

Deaths

DEATHS

- The International Classification of Diseases Tenth Revision (ICD-10) was used for coding the 1999 through 2003 underlying cause of death. Changes from the previously used ICD-9 to the ICD-10 revision can make year-to-year comparisons misleading. ICD-10 contains major changes, so that a greater or fewer number of deaths are now assigned to certain causes than under ICD-9 rules. Causes which changed the most include Alzheimer's disease, syphilis, and pneumonia. See pages x through xiii for further explanation and detailed comparability ratios.
- Through 1960 Age-Adjusted Death Rates (AADR) were calculated using the 1940 standard million population. For 1970 and forward, AADR calculations used the projected 2000 standard million population.
- In 2003, Florida resident deaths increased to a record high 168,459; however, the increase from 2002 was only 0.5 percent.
- The overall resident death rate per 1,000 population decreased slightly. The rate remained decreased white males, white females, and nonwhite females, but remained constant for nonwhite males.
- Of all resident deaths, 9.2 percent were to persons of Hispanic origin.
- Among whites, cremations outnumbered burials 52.7 percent to 32.3 percent. For blacks, burials outnumbered cremations 72.0 percent to 18.9 percent. For others, cremations outnumbered burials 48.4 percent to 38.0 percent.
- Heart disease was the leading cause of death — almost three of every 10 deaths.
- Malignant Neoplasm (Cancer) was the second leading cause of death, accounting for almost one of every four deaths.
- Unintentional Injury (Accident) was the leading cause of death for individuals aged 1-4, 5-9, 10-14, 15-19, 20-24, 25-34, and 35-44, accounting for 32.0 percent of the deaths in these age groups combined.
- There were 28 more HIV deaths in 2003 than in 2002 – a 1.6 percent increase.
- The resident HIV death rate for nonwhite males (42.8 per 100,000 population) is more than the rates for white males, white females and nonwhite females combined.
- HIV was the fourth leading cause of death in persons 25-34 years old, accounting for 8.2 percent of the total deaths — down from 9.2 percent in 2002.
- The homicide death rate decreased for all groups: white males, white females, nonwhite males, and nonwhite females. The rate for nonwhite males was more than double the combined rate for white males and white females.
- The major external causes of death (Unintentional Injury, Suicide, and Homicide) accounted for 6.6 percent of all resident deaths.
- Malignant Neoplasm (Cancer) was the leading cause of death for individuals aged 45-54, 55-64, and 65-74 — 34.5 percent of the total deaths in these age groups combined.

CHART D-1: RESIDENT DEATHS AND RATES PER 1,000 POPULATION,
BY RACE AND GENDER, FLORIDA AND UNITED STATES TOTAL,
CENSUS YEARS 1920-1990 AND 1993-2003

NUMBER OF DEATHS								
YEAR	TOTAL	WHITE	NON- WHITE	WHITE		NONWHITE		
				MALE	FEMALE	MALE	FEMALE	
1920 ¹	12,674	7,528	5,146	4,233	3,295	2,760	2,386	
1930 ¹	18,215	11,032	7,183	6,502	4,530	4,038	3,145	
1940	21,458	13,741	7,717	8,407	5,334	4,376	3,341	
1950	26,525	19,443	7,082	11,768	7,675	4,025	3,057	
1960	47,937	38,837	9,100	23,857	14,980	5,185	3,915	
1970	74,779	63,898	10,874	37,916	25,924	6,279	4,560	
1980	104,479	92,601	11,854	52,714	39,877	6,783	5,068	
1990	133,294	118,304	14,950	63,814	54,490	8,383	6,566	
1993	145,068	128,747	16,136	68,183	60,561	8,806	7,329	
1994	146,869	130,202	16,420	68,865	61,336	9,060	7,360	
1995	151,619	134,232	17,356	70,706	63,519	9,479	7,875	
1996	152,697	135,773	16,858	70,968	64,800	9,047	7,811	
1997	153,830	136,900	16,696	70,755	66,141	8,826	7,868	
1998	157,160	139,940	17,009	71,652	68,283	8,878	8,131	
1999	162,122	144,303	17,649	73,163	71,139	9,193	8,454	
2000	162,839	144,774	17,740	73,883	70,886	9,191	8,546	
2001	167,181	148,714	18,425	75,732	72,978	9,371	9,054	
2002	167,702	148,945	18,694	75,845	73,093	9,564	9,128	
2003	168,459	149,523	18,892	76,601	72,913	9,695	9,196	
UNADJUSTED DEATH RATES PER 1,000 POPULATION								
YEAR	U.S.	FLORIDA						
	TOTAL	TOTAL	WHITE	NON- WHITE	WHITE		NONWHITE	
					MALE	FEMALE	MALE	FEMALE
1920 ¹	13.0	12.8	11.4	15.3	12.4	10.3	16.2	14.5
1930 ¹	11.3	12.3	10.6	16.5	12.4	8.8	18.6	14.4
1940	10.8	11.2	9.8	14.9	12.1	7.6	17.2	12.7
1950	9.6	9.4	8.8	11.6	10.8	6.9	13.5	9.7
1960	9.5	9.6	9.5	10.2	11.8	7.2	11.8	8.6
1970	9.5	10.9	11.1	10.1	13.6	8.7	12.2	8.1
1980	8.8	10.6	11.0	8.2	13.1	9.2	9.9	6.6
1990	8.6	10.2	10.7	7.5	11.9	9.6	8.8	6.3
1993	8.8	10.5	11.1	7.2	12.1	10.2	8.2	6.3
1994	8.8	10.4	11.0	7.1	12.0	10.1	8.1	6.1
1995	8.8	10.5	11.2	7.2	12.1	10.3	8.2	6.3
1996	8.8	10.4	11.1	6.8	11.9	10.4	7.6	6.0
1997	8.6	10.2	11.0	6.4	11.7	10.4	7.1	5.8
1998	8.6	10.3	11.1	6.4	11.6	10.6	6.9	5.8
1999	8.8	10.3	11.2	6.4	11.6	10.8	6.9	5.9
2000	8.5	10.1	11.0	6.2	11.4	10.5	6.6	5.7
2001	8.5	10.2	11.1	6.2	11.5	10.6	6.6	5.9
2002	8.5 ²	10.0	10.8	6.1	11.3	10.4	6.5	5.8
2003	8.3 ³	9.8	10.6	6.1	11.1	10.2	6.5	5.7

¹ Only recorded data are available.

² Preliminary Data.

³ Provisional Data.

CHART D-2: RESIDENT AGE-ADJUSTED DEATH RATES PER 1,000 POPULATION, BY RACE, FLORIDA AND UNITED STATES TOTAL, CENSUS YEARS 1920-1990 AND 1993-2003				
YEAR	FLORIDA			U.S.
	TOTAL	WHITE	NON-WHITE	TOTAL
1920 ¹	14.6	12.7	18.6	14.2
1930 ¹	14.2	11.5	21.3	12.5
1940	12.2	10.3	18.0	10.8
1950	8.2	7.2	12.7	8.4
1960	7.2	6.5	11.1	7.6
1970	11.2	10.6	14.8	NA
1980	9.5	9.2	12.5	NA
1990	8.5	8.2	11.7	8.6
1993	8.6	8.2	11.5	8.8
1994	8.4	8.1	11.3	8.8
1995	8.5	8.1	11.4	8.8
1996	8.3	8.0	10.7	8.7
1997	8.1	7.8	10.4	8.6
1998	8.1	7.8	10.2	8.6
1999	8.1	7.8	10.2	8.8
2000	8.0	7.7	9.8	8.7
2001	8.0	7.7	9.7	8.5
2002	7.7	7.4	9.2	8.5 ²
2003	7.6	7.4	9.1	NA

¹ Only recorded data are available.

² Preliminary Data.

Age-Adjusted Death Rates (AADR) for 1920-1960 use the 1940 standard million population; 1970-2003 use the 2000 estimated standard million population.

GRAPH D-1: RESIDENT AGE-ADJUSTED DEATH RATES PER 1,000 POPULATION, BY RACE, FLORIDA AND UNITED STATES TOTAL, 1993-2003

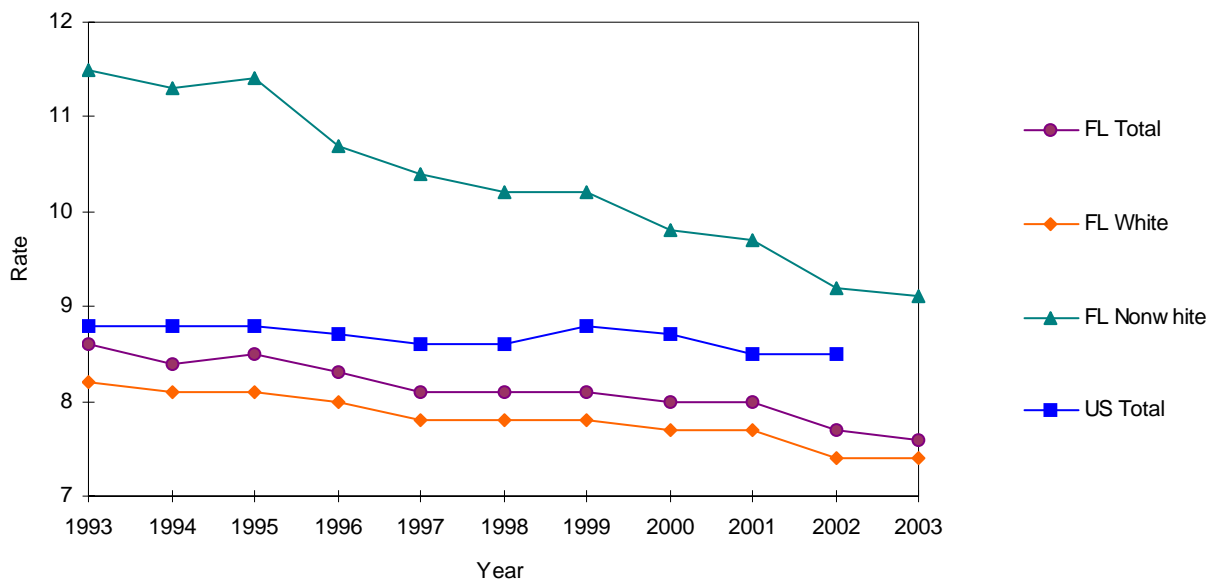

CHART D-3: RESIDENT DEATHS FOR SELECTED LEADING CAUSES AND RATES PER 100,000 POPULATION, BY RACE, FLORIDA, 1993* AND 2003												
CAUSE OF DEATH	ICD CODE GROUP	YEAR	RANK	NUMBER OF DEATHS			RATES			COMP RATIOS*		
				TOTAL	WHITE	NON-WHITE	TOTAL	WHITE	NON-WHITE			
HEART DISEASE	ICD-10: I00-I09, I11, I13, I20-I51	2003	1	48,129	35,723	3,780	280.4	254.2	121.5	0.9858		
	ICD-9: 390-398, 402, 404-429	1993	-	48,317	44,118	4,143	350.0	381.4	185.2			
MALIGNANT NEOPLASM (CANCER)	ICD-10: C00-C97	2003	2	39,238	29,447	3,249	228.6	209.5	104.4	1.0068		
	ICD-9: 140-208	1993	-	35,593	32,240	3,298	257.9	278.7	147.5			
CEREBROVASCULAR DISEASE (STROKE)	ICD-10: I60-I69	2003	3	9,873	7,034	1,116	57.5	50.1	35.9	1.0588		
	ICD-9: 430-434, 436-438	1993	-	9,353	8,321	1,008	67.6	71.9	45.1			
CHRONIC LOWER RESPIRATORY DISEASE (C.L.R.D.)	ICD-10: J40-J47	2003	4	9,030	7,060	393	52.6	50.2	12.6	1.0478		
	ICD-9: 490-494, 496	1993	-	7,067	6,691	374	51.2	57.8	16.7			
UNINTENTIONAL INJURY (ACCIDENT)	ICD-10: V01-X59, Y85-Y86	2003	5	7,901	4,953	704	46.0	35.2	22.6	1.0305		
	ICD-9: E800-E869, E880-E949	1993	-	4,950	4,165	772	35.9	36.0	34.5			
DIABETES MELLITUS	ICD-10: E10-E14	2003	6	4,754	3,158	750	27.7	22.5	24.1	1.0082		
	ICD-9: 250	1993	-	3,251	2,669	582	23.6	23.1	26.0			
ALZHEIMER'S DISEASE	ICD-10: G30	2003	7	4,311	3,408	185	25.1	24.3	5.9	1.5536		
	ICD-9: 331.0	1993	-	1,171	1,134	37	8.5	9.8	1.7			
INFLUENZA AND PNEUMONIA	ICD-10: J10-J18	2003	8	2,985	2,111	234	17.4	15.0	7.5	0.6982		
	ICD-9: 480-487	1993	-	3,659	3,281	372	26.5	28.4	16.6			
SUICIDE	ICD-10: X60-X84, Y87.0	2003	9	2,294	1,772	401	13.4	12.6	12.9	0.9962		
	ICD-9: E950-E959	1993	-	2,107	1,972	132	15.3	17.0	5.9			
NEPHRITIS, NEPHROTIC SYNDROME & NEPHROSIS	ICD-10: N00-N07, N17-N19, N25-N27	2003	10	2,290	1,687	149	13.3	12.0	4.8	1.0367		
	ICD-9: 580-589	1993	-	1,014	854	160	7.3	7.4	7.2			
CHRONIC LIVER DISEASE AND CIRRHOSIS	ICD-10: K70, K73-K74	2003	11	2,238	1,658	120	13.0	11.8	3.9	1.2320		
	ICD-9: 571	1993	-	1,758	1,594	162	12.7	13.8	7.2			
HUMAN IMMUNODEFICIENCY VIRUS (H.I.V.)	ICD-10: B20-B24	2003	13	1,742	545	894	10.1	3.9	28.7	1.1448		
	ICD-9: 042-044	1993	-	3,492	2,039	1,452	25.3	17.6	64.9			
HOMICIDE	ICD-10: X85-Y09, Y87.1	2003	19	1,004	771	64	5.8	5.5	2.1	0.9983		
	ICD-9: E960-E969	1993	-	1,359	693	658	9.8	6.0	29.4			

* Due to change from the 9th to the 10th revision of the International Classification of Diseases (ICD), 1993 categories have been adjusted to be comparable with 2003. National comparability ratios are presented above (and on pages xi - xiii) to adjust for discontinuities between ICD-9 and ICD-10 categorizations and coding.

GRAPH D-2: PERCENT DISTRIBUTION OF RESIDENT RACE-SPECIFIC DEATHS FOR SELECTED LEADING CAUSES, FLORIDA, 2003

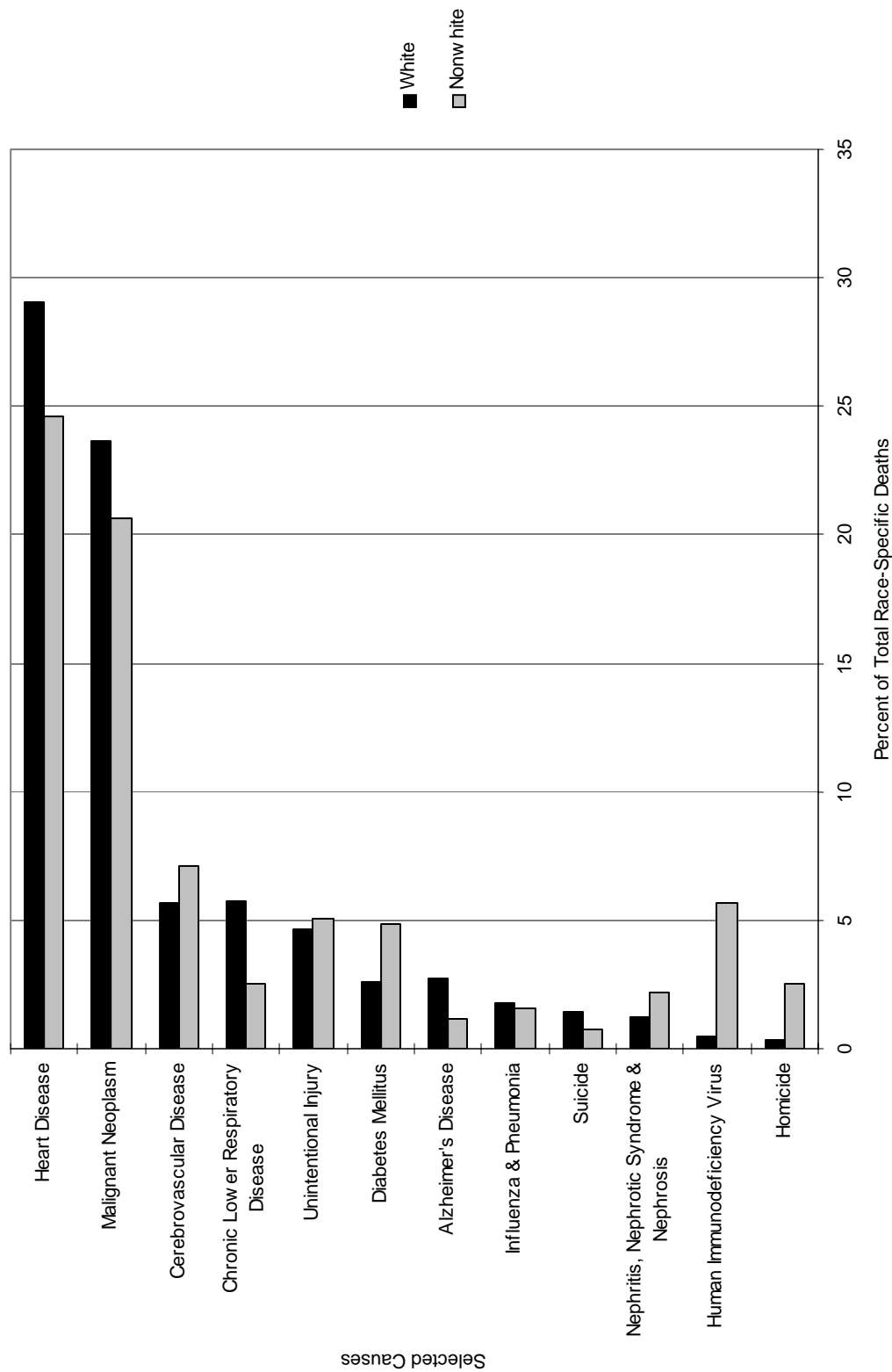

CHART D-4: RESIDENT DEATHS FOR LEADING CAUSES
AND RATES PER 100,000 POPULATION, BY AGE GROUP, FLORIDA, 2003

AGE	CAUSE OF DEATH	RANK	DEATHS	RATE
<1	ALL CAUSES	-	1,584	752.9
	Perinatal Conditions (P00-P96)	1	783	372.2
	Congenital Anomalies (Q00-Q99)	2	290	137.8
	Unintentional Injury (Accident) (V01-X59, Y85-Y86)	3	82	39.0
	Heart Disease (I00-I09, I11, I13, I20-I51)	4	44	20.9
	Sudden Infant Death Syndrome (R95)	5	32	15.2
1-4	ALL CAUSES	-	306	37.8
	Unintentional Injury (Accident) (V01-X59, Y85-Y86)	1	151	18.7
	Congenital Anomalies (Q00-Q99)	2	22	2.7
	Malignant Neoplasm (Cancer) (C00-C97)	3	20	2.5
	Homicide (X85-Y09, Y87.1)	4	17	2.1
5-14	ALL CAUSES	-	344	15.9
	Unintentional Injury (Accident) (V01-X59, Y85-Y86)	1	130	6.0
	Malignant Neoplasm (Cancer) (C00-C97)	2	60	2.8
	Congenital Anomalies (Q00-Q99)	3	17	0.8
	Chronic Lower Respiratory Disease (J40-J47)	5	10	0.5
15-24	ALL CAUSES	-	1,969	91.9
	Unintentional Injury (Accident) (V01-X59, Y85-Y86)	1	1,042	48.6
	Homicide (X85-Y09, Y87.1)	2	253	11.8
	Suicide (X60-X84, Y87.0)	3	195	9.1
	Heart Disease (I00-I09, I11, I13, I20-I51)	5	47	2.2
25-34	ALL CAUSES	-	2,637	124.0
	Unintentional Injury (Accident) (V01-X59, Y85-Y86)	1	952	44.8
	Suicide (X60-X84, Y87.0)	2	303	14.2
	Homicide (X85-Y09, Y87.1)	3	245	11.5
	Human Immunodeficiency Virus (H.I.V.) (B20-B24)	4	216	10.2
35-44	ALL CAUSES	-	5,878	230.2
	Unintentional Injury (Accident) (V01-X59, Y85-Y86)	1	1,285	50.3
	Malignant Neoplasm (Cancer) (C00-C97)	2	961	37.6
	Heart Disease (I00-I09, I11, I13, I20-I51)	3	766	30.0
	Suicide (X60-X84, Y87.0)	5	479	18.8

CHART D-4(CONT.): RESIDENT DEATHS FOR LEADING CAUSES AND RATES PER 100,000 POPULATION, BY AGE GROUP, FLORIDA, 2003				
AGE	CAUSE OF DEATH	RANK	DEATHS	RATE
45-54	ALL CAUSES	-	11,334	488.5
	Malignant Neoplasm (Cancer) (C00-C97)	1	3,169	136.6
	Heart Disease (I00-I09, I11, I13, I20-I51)	2	2,104	90.7
	Unintentional Injury (Accident) (V01-X59, Y85-Y86)	3	1,230	53.0
	Chronic Liver Disease and Cirrhosis (K70, K73-K74)	4	578	24.9
	Human Immunodeficiency Virus (H.I.V.) (B20-B24)	5	544	23.4
55-64	ALL CAUSES	-	17,090	945.4
	Malignant Neoplasm (Cancer) (C00-C97)	1	6,352	351.4
	Heart Disease (I00-I09, I11, I13, I20-I51)	2	3,945	218.2
	Chronic Lower Respiratory Disease (J40-J47)	3	819	45.3
	Diabetes Mellitus (E10-E14)	4	703	38.9
	Unintentional Injury (Accident) (V01-X59, Y85-Y86)	5	639	35.3
65-74	ALL CAUSES	-	28,484	1854.5
	Malignant Neoplasm (Cancer) (C00-C97)	1	10,104	657.8
	Heart Disease (I00-I09, I11, I13, I20-I51)	2	7,212	469.5
	Chronic Lower Respiratory Disease (J40-J47)	3	2,014	131.1
	Cerebrovascular Disease (Stroke) (I60-I69)	4	1,373	89.4
	Diabetes Mellitus (E10-E14)	5	1,127	73.4
75-84	ALL CAUSES	-	49,719	4443.6
	Heart Disease (I00-I09, I11, I13, I20-I51)	1	15,057	1345.7
	Malignant Neoplasm (Cancer) (C00-C97)	2	12,294	1098.8
	Chronic Lower Respiratory Disease (J40-J47)	3	3,581	320.0
	Cerebrovascular Disease (Stroke) (I60-I69)	4	3,389	302.9
	Diabetes Mellitus (E10-E14)	5	1,510	135.0
85+	ALL CAUSES	-	49,073	13272.8
	Heart Disease (I00-I09, I11, I13, I20-I51)	1	18,758	5073.5
	Malignant Neoplasm (Cancer) (C00-C97)	2	5,997	1622.0
	Cerebrovascular Disease (Stroke) (I60-I69)	3	3,927	1062.1
	Alzheimer's Disease (G30)	4	2,561	692.7
	Chronic Lower Respiratory Disease (J40-J47)	5	2,293	620.2

CHART D-5: RESIDENT HEART DISEASE DEATHS AND RATES PER 100,000 POPULATION, BY RACE AND GENDER, FLORIDA, CENSUS YEARS 1950-1990 AND 1993-2003

YEAR	NUMBER OF DEATHS					RATES PER 100,000 POPULATION					
	TOTAL	WHITE		NONWHITE		AADR TOTAL	TOTAL	WHITE		NONWHITE	
		MALE	FEMALE	MALE	FEMALE			MALE	FEMALE	MALE	FEMALE
1950	8,692	4,494	2,514	934	750	266.7	308.1	411.0	225.5	313.3	238.3
1960	17,106	9,665	5,229	1,221	991	245.8	342.2	478.2	250.9	278.1	218.1
1970	26,941	14,837	9,295	1,497	1,272	405.6	393.2	531.4	311.5	290.4	227.1
1980	38,773	20,560	14,999	1,659	1,547	351.5	394.0	509.9	344.2	241.1	203.0
1990	45,437	22,208	19,494	1,882	1,843	286.5	348.7	414.5	343.1	198.2	177.4
1993	48,317	23,036	21,082	1,984	2,159	277.5	350.0	409.2	355.1	185.1	185.3
1994	48,043	22,764	21,146	2,002	2,045	267.5	340.2	396.5	349.5	179.3	168.8
1995	49,326	23,142	21,830	2,156	2,186	267.2	342.4	395.8	355.0	186.5	174.3
1996	49,480	23,466	21,721	2,072	2,209	260.0	336.6	393.9	347.6	172.9	170.2
1997	49,539	23,249	21,984	2,048	2,239	253.1	330.0	383.0	346.1	164.8	166.3
1998	50,734	23,610	22,617	2,153	2,320	252.1	331.4	382.2	350.3	167.6	166.7
1999	51,124	23,305	23,138	2,212	2,451	247.2	326.1	369.1	351.1	165.8	170.0
2000	50,016	22,911	22,556	2,156	2,316	235.9	311.1	354.6	334.7	155.9	155.3
2001	50,329	22,971	22,370	2,327	2,653	231.4	306.7	348.9	325.8	163.1	172.6
2002	49,062	22,784	21,538	2,309	2,415	215.1	292.5	339.2	307.2	157.6	153.0
2003	48,129	22,392	21,088	2,256	2,388	208.0	280.4	325.6	293.8	150.6	148.1

Age-Adjusted Death Rates (AADR) for 1950 and 1960 use the 1940 standard million population; 1970-2003 use the 2000 estimated standard million population.

ICD revision used: 1950 (ICD-6), 1960 (ICD-7), 1970 (ICD-8), 1980-1998 (ICD-9), and 1999-2003 (ICD-10).

GRAPH D-3: RESIDENT HEART DISEASE DEATH RATES PER 100,000 POPULATION, BY RACE AND GENDER, FLORIDA, 1993-2003

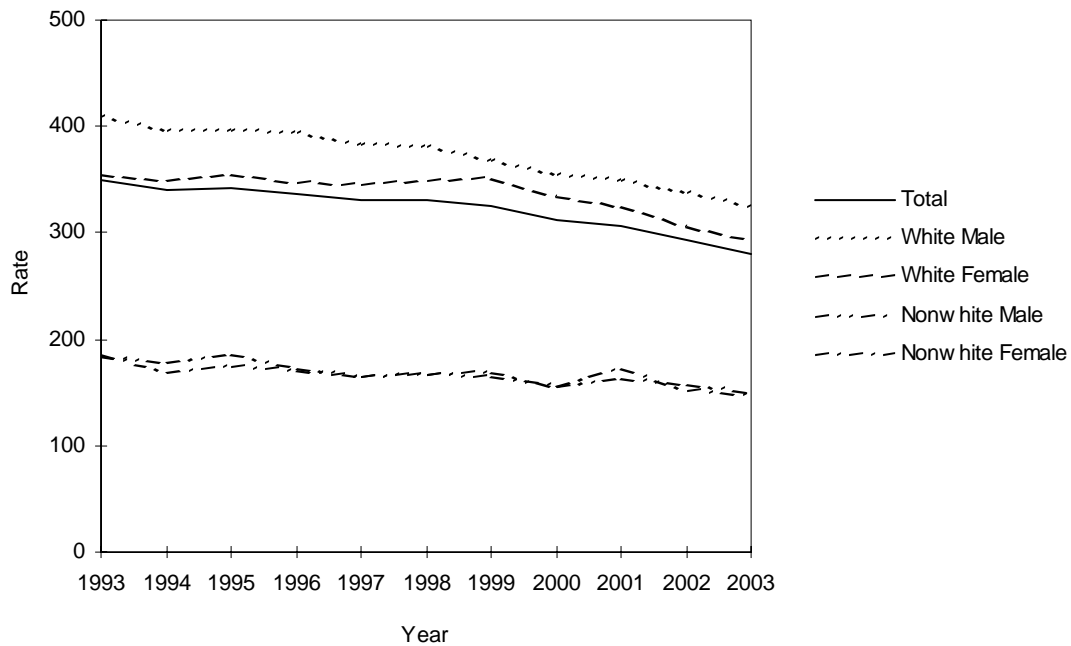

CHART D-6: RESIDENT MALIGNANT NEOPLASM (CANCER) DEATHS AND RATES PER 100,000 POPULATION, BY RACE AND GENDER, FLORIDA, CENSUS YEARS 1950-1990 AND 1993-2003

YEAR	NUMBER OF DEATHS					RATES PER 100,000 POPULATION					
	TOTAL	WHITE		NONWHITE		AADR TOTAL	TOTAL	WHITE		NONWHITE	
		MALE	FEMALE	MALE	FEMALE			MALE	FEMALE	MALE	FEMALE
1950	3,661	1,634	1,438	292	297	115.3	129.8	149.4	129.0	98.0	94.4
1960	7,789	3,920	2,849	544	476	120.4	155.8	194.0	136.7	123.9	104.8
1970	13,716	7,081	5,130	913	583	192.4	200.2	253.6	171.9	177.1	104.1
1980	23,762	12,201	9,317	1,362	874	202.8	241.5	302.6	213.8	197.9	114.7
1990	33,541	16,588	13,786	1,852	1,308	208.0	257.4	309.6	242.6	195.1	125.9
1993	35,593	17,433	14,807	1,848	1,450	205.1	257.9	309.7	249.4	172.5	124.5
1994	36,145	17,713	15,053	1,827	1,498	203.5	256.0	308.5	248.8	163.6	123.6
1995	36,866	18,127	15,347	1,916	1,471	202.9	255.9	310.1	249.6	165.7	117.3
1996	37,476	18,373	15,631	1,926	1,536	200.2	254.9	308.4	250.2	160.7	118.4
1997	37,813	18,555	15,652	1,956	1,642	197.6	251.9	305.7	246.4	157.4	122.0
1998	37,783	18,251	15,913	1,993	1,621	192.9	246.8	295.4	246.5	155.1	116.5
1999	38,182	18,600	15,963	2,024	1,587	190.1	243.5	294.6	242.2	151.7	110.1
2000	38,622	18,815	16,023	1,987	1,723	187.8	240.3	291.2	237.7	143.7	115.5
2001	38,835	18,940	16,233	1,979	1,682	184.0	236.6	287.7	236.5	138.7	109.4
2002	38,928	18,925	16,221	1,961	1,811	177.0	232.1	281.8	231.3	133.8	114.7
2003	39,238	19,094	16,230	2,016	1,890	175.4	228.6	277.7	226.2	134.6	117.2

Age-Adjusted Death Rates (AADR) for 1950 and 1960 use the 1940 standard million population; 1970-2003 use the 2000 estimated standard million population.

ICD revision used: 1950 (ICD-6), 1960 (ICD-7), 1970 (ICD-8), 1980-1998 (ICD-9), and 1999-2003 (ICD-10).

GRAPH D-4: RESIDENT MALIGNANT NEOPLASM (CANCER) DEATH RATES PER 100,000 POPULATION, BY RACE AND GENDER, FLORIDA, 1993-2003

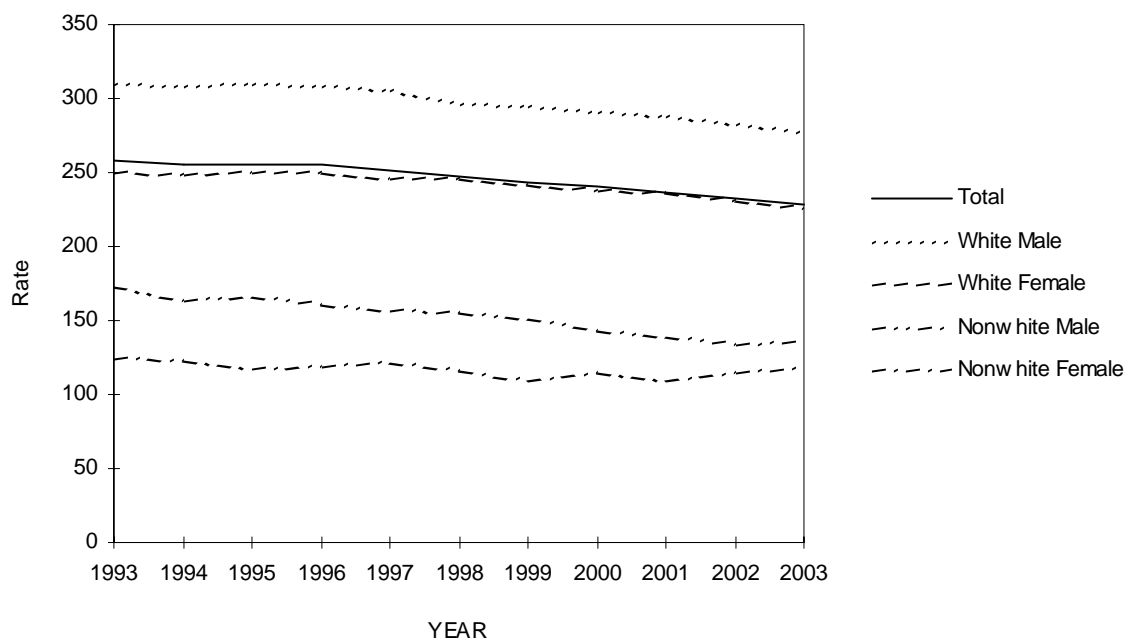

CHART D-7: RESIDENT CEREBROVASCULAR (STROKE) DEATHS AND RATES PER 100,000 POPULATION, BY RACE AND GENDER, FLORIDA, CENSUS YEARS 1950-1990 AND 1993-2003

YEAR	NUMBER OF DEATHS					RATES PER 100,000 POPULATION					
	TOTAL	WHITE		NONWHITE		AADR TOTAL	TOTAL	WHITE		NONWHITE	
		MALE	FEMALE	MALE	FEMALE			MALE	FEMALE	MALE	FEMALE
1950	3,021	1,067	993	492	469	92.2	107.1	97.6	89.1	165.0	149.0
1960	5,535	2,086	2,176	532	541	76.4	110.7	113.1	104.4	121.2	119.1
1970	8,541	3,497	3,814	574	645	138.0	124.7	125.3	127.8	111.3	115.1
1980	9,219	3,559	4,565	507	585	87.6	93.7	88.3	104.7	73.7	76.8
1990	8,442	3,124	4,324	435	558	53.7	64.8	58.3	76.1	45.8	53.7
1993	9,352	3,555	4,784	446	563	54.0	67.8	63.2	80.6	41.6	48.3
1994	9,519	3,581	4,833	492	604	53.1	67.4	62.4	79.9	44.1	49.8
1995	9,821	3,668	4,993	480	678	52.9	68.2	62.7	81.2	41.5	54.1
1996	9,828	3,702	5,002	480	642	51.4	66.9	62.1	80.1	40.1	49.5
1997	9,986	3,671	5,150	517	644	50.7	66.5	60.5	81.1	41.6	47.8
1998	10,035	3,645	5,206	517	664	49.7	65.5	59.0	80.6	40.2	47.7
1999	10,512	3,858	5,391	527	734	50.5	67.0	61.1	81.8	39.5	50.9
2000	10,381	3,865	5,317	511	681	48.6	64.6	59.8	78.9	37.0	45.7
2001	10,376	3,700	5,385	510	778	47.4	63.2	56.2	78.4	35.7	50.6
2002	10,243	3,646	5,275	541	778	44.6	61.1	54.3	75.2	36.9	49.3
2003	9,873	3,587	4,946	571	767	42.4	57.5	52.2	68.9	38.1	47.6

Age-Adjusted Death Rates (AADR) for 1950 and 1960 use the 1940 standard million population; 1970-2003 use the 2000 estimated standard million population.

ICD revision used: 1950 (ICD-6), 1960 (ICD-7), 1970 (ICD-8), 1980-1998 (ICD-9), and 1999-2003 (ICD-10).

GRAPH D-5: RESIDENT CEREBROVASCULAR (STROKE) DEATH RATES PER 100,000 POPULATION, BY RACE AND GENDER, FLORIDA, 1993-2003

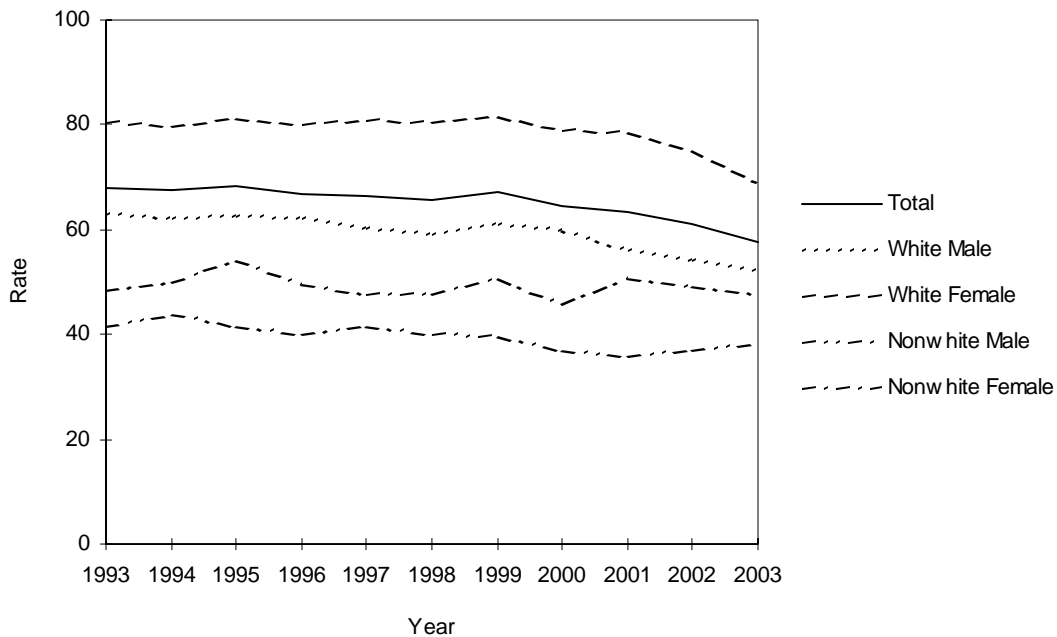

CHART D-8: RESIDENT CHRONIC LOWER RESPIRATORY DISEASE (C.L.R.D.) DEATHS AND RATES PER 100,000 POPULATION, BY RACE AND GENDER, FLORIDA, CENSUS YEARS 1950-1990 AND 1993-2003											
YEAR	NUMBER OF DEATHS					RATES PER 100,000 POPULATION					
	TOTAL	WHITE		NONWHITE		AADR TOTAL	TOTAL	WHITE		NONWHITE	
		MALE	FEMALE	MALE	FEMALE			MALE	FEMALE	MALE	FEMALE
1950	172	111	28	22	11	5.4	6.1	10.2	2.5	7.4	3.5
1960	718	491	131	53	43	11.1	14.4	24.3	6.3	12.1	9.4
1970	1,731	1,245	337	104	44	20.6	25.3	44.6	11.3	20.2	7.9
1980	3,320	2,138	980	164	38	27.4	33.8	53.0	22.5	24.0	5.0
1990	5,660	2,901	2,429	238	92	33.6	43.4	54.1	42.7	25.1	8.9
1993	7,069	3,442	3,251	246	128	38.7	51.2	61.1	54.8	23.0	11.0
1994	7,110	3,437	3,268	255	144	38.0	50.4	59.9	54.0	22.8	11.9
1995	7,455	3,510	3,530	258	156	39.0	51.8	60.0	57.4	22.3	12.4
1996	7,679	3,604	3,654	258	160	39.0	52.2	60.5	58.5	21.5	12.3
1997	8,067	3,674	3,933	276	179	40.0	53.7	60.5	61.9	22.2	13.3
1998	8,151	3,751	3,920	295	185	39.6	53.2	60.7	60.7	23.0	13.3
1999	9,146	4,180	4,461	322	180	43.4	58.3	66.2	67.7	24.1	12.5
2000	8,605	3,883	4,262	258	189	39.9	53.5	60.1	63.2	18.7	12.7
2001	8,916	3,988	4,425	280	220	40.5	54.3	60.6	64.5	19.6	14.3
2002	9,045	3,998	4,548	306	192	39.1	53.9	59.5	64.9	20.9	12.2
2003	9,030	4,020	4,533	285	187	38.5	52.6	58.5	63.2	19.0	11.6

Age-Adjusted Death Rates (AADR) for 1950 and 1960 use the 1940 standard million population; 1970-2003 use the 2000 estimated standard million population.

ICD revision used: 1950 (ICD-6), 1960 (ICD-7), 1970 (ICD-8), 1980-1998 (ICD-9), and 1999-2003 (ICD-10).

GRAPH D-6: RESIDENT CHRONIC LOWER RESPIRATORY DISEASE (C.L.R.D.) DEATH RATES PER 100,000 POPULATION, BY RACE AND GENDER, FLORIDA, 1993-2003

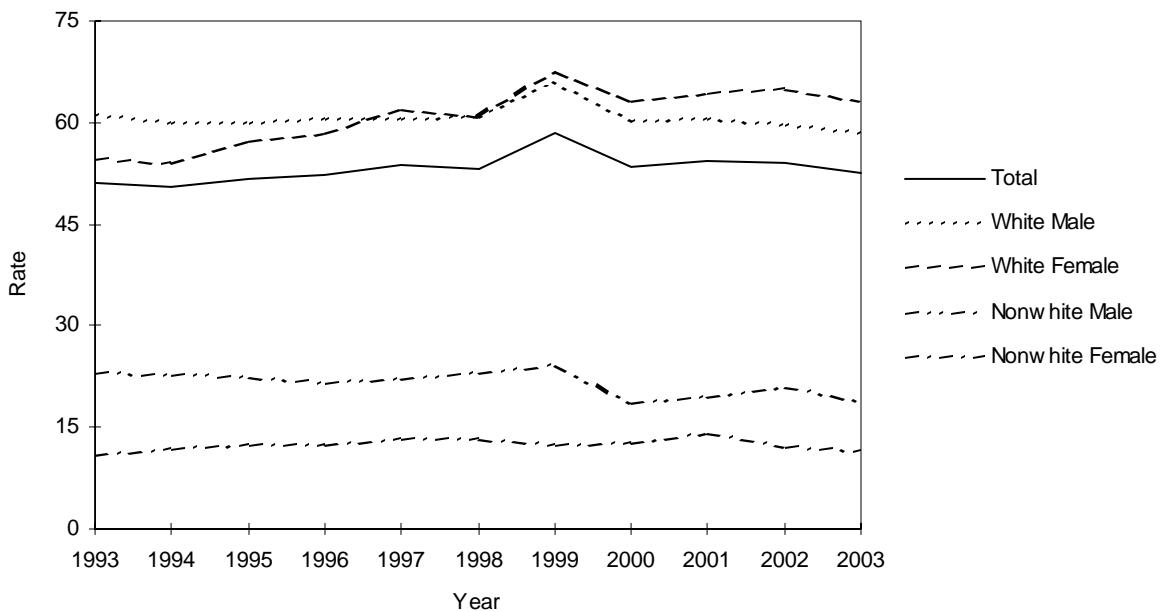

CHART D-9: RESIDENT UNINTENTIONAL INJURY (ACCIDENT) DEATHS AND RATES PER 100,000 POPULATION, BY RACE AND GENDER, FLORIDA, CENSUS YEARS 1950-1990 AND 1993-2003											
YEAR	NUMBER OF DEATHS					RATES PER 100,000 POPULATION					
	TOTAL	WHITE		NONWHITE		AADR TOTAL	TOTAL	WHITE		NONWHITE	
		MALE	FEMALE	MALE	FEMALE			MALE	FEMALE	MALE	FEMALE
1950	1,902	958	428	391	125	NA	67.4	87.6	38.4	131.2	39.7
1960	2,875	1,504	662	521	188	57.5	57.5	74.4	31.7	118.6	41.3
1970	4,343	2,369	1,093	663	214	66.2	63.4	84.9	36.6	128.6	38.2
1980	5,149	3,003	1,299	613	229	51.7	52.3	74.5	29.8	89.1	30.0
1990	5,125	2,880	1,424	599	222	37.8	39.3	53.7	25.1	63.1	21.4
1993	5,065	2,766	1,494	554	238	34.9	36.7	49.1	25.2	51.7	20.4
1994	4,971	2,763	1,408	577	204	33.6	35.2	48.1	23.3	51.7	16.8
1995	5,259	2,942	1,520	566	228	34.7	36.5	50.3	24.7	48.9	18.2
1996	5,373	2,963	1,615	552	240	34.6	36.5	49.7	25.8	46.1	18.5
1997	5,509	3,085	1,592	567	252	34.8	36.7	50.8	25.1	45.6	18.7
1998	5,823	3,226	1,752	577	259	36.0	38.0	52.2	27.1	44.9	18.6
1999	5,994	3,317	1,754	653	266	36.1	38.2	52.5	26.6	49.0	18.4
2000	6,388	3,647	1,832	625	258	37.8	39.7	56.4	27.2	45.2	17.3
2001	6,872	4,036	1,952	610	266	39.8	41.9	61.3	28.4	42.8	17.3
2002	7,361	4,210	2,215	653	271	41.4	43.9	62.7	31.6	44.6	17.2
2003	7,901	4,556	2,389	657	295	43.5	46.0	66.3	33.3	43.9	18.3

Age-Adjusted Death Rates (AADR) for 1950 and 1960 use the 1940 standard million population; 1970-2003 use the 2000 estimated standard million population.

ICD revision used: 1950 (ICD-6), 1960 (ICD-7), 1970 (ICD-8), 1980-1998 (ICD-9), and 1999-2003 (ICD-10).

GRAPH D-7: RESIDENT UNINTENTIONAL INJURY (ACCIDENT) DEATH RATES PER 100,000 POPULATION, BY RACE AND GENDER, FLORIDA, 1993-2003

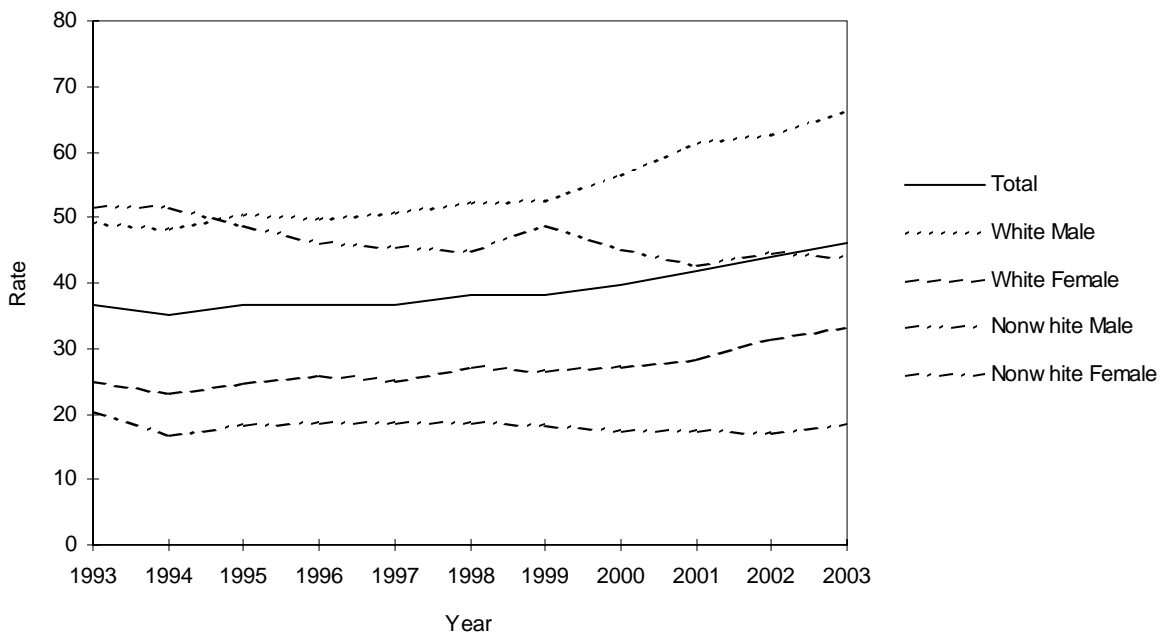

CHART D-10: RESIDENT HUMAN IMMUNODEFICIENCY VIRUS (H.I.V.) DEATHS AND RATES PER 100,000 POPULATION, BY RACE AND GENDER, FLORIDA, CENSUS YEAR 1990 AND 1993-2003

YEAR	NUMBER OF DEATHS					RATES PER 100,000 POPULATION					
	TOTAL	WHITE		NONWHITE		AADR TOTAL	TOTAL	WHITE		NONWHITE	
		MALE	FEMALE	MALE	FEMALE			MALE	FEMALE	MALE	FEMALE
1990	2,239	1,255	94	626	264	17.9	17.2	23.4	1.7	65.9	25.4
1993	3,492	1,863	176	987	465	26.3	25.3	33.1	3.0	92.1	39.9
1994	4,142	2,113	237	1,224	563	30.5	29.3	36.8	3.9	109.6	46.5
1995	4,336	2,073	242	1,359	661	31.1	30.1	35.5	3.9	117.5	52.7
1996	3,093	1,333	193	1,029	538	21.7	21.0	22.4	3.1	85.9	41.5
1997	1,879	679	108	692	399	12.8	12.5	11.2	1.7	55.7	29.6
1998	1,547	471	89	574	412	10.3	10.1	7.6	1.4	44.7	29.6
1999	1,651	578	106	582	383	10.7	10.5	9.2	1.6	43.6	26.6
2000	1,809	619	127	632	428	11.4	11.3	9.6	1.9	45.7	28.7
2001	1,658	534	104	608	410	10.3	10.1	8.1	1.5	42.6	26.7
2002	1,714	483	117	670	442	10.4	10.2	7.2	1.7	45.7	28.0
2003	1,742	574	97	641	426	10.3	10.1	8.3	1.4	42.8	26.4

Age-Adjusted Death Rates (AADR) for 1990-2003 use the 2000 estimated standard million population. ICD revision used: 1950 (ICD-6), 1960 (ICD-7), 1970 (ICD-8), 1980-1998 (ICD-9), and 1999-2003 (ICD-10).

GRAPH D-8: RESIDENT HUMAN IMMUNODEFICIENCY VIRUS (H.I.V.) DEATH RATES PER 100,000 POPULATION, BY RACE AND GENDER, FLORIDA, 1993-2003

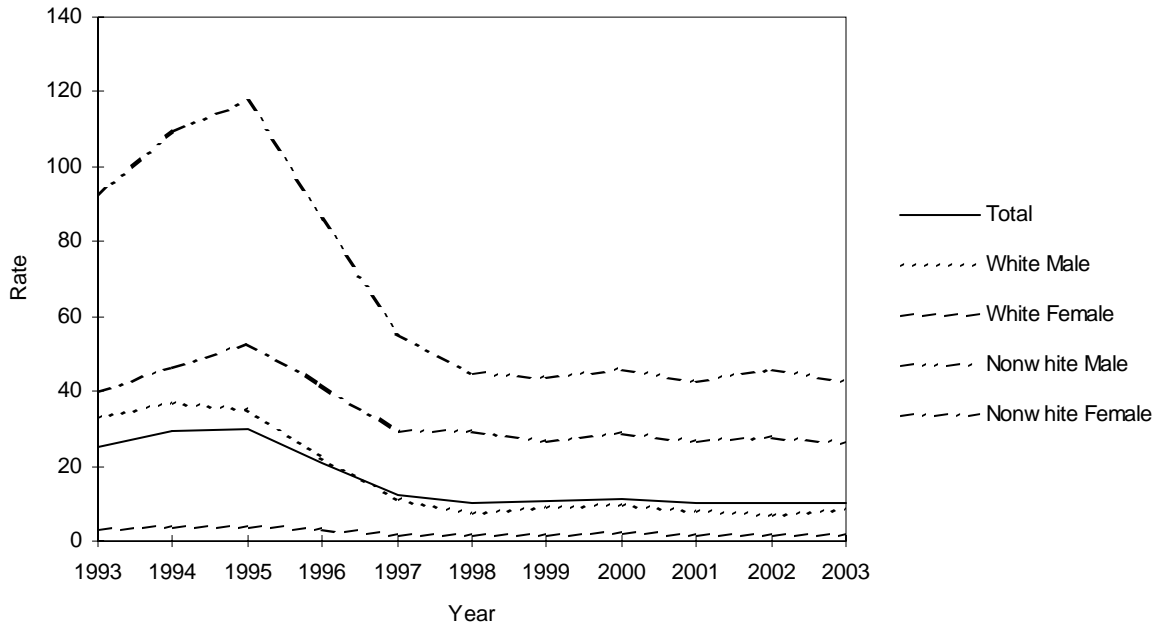

CHART D-11: RESIDENT INFLUENZA & PNEUMONIA DEATHS AND RATES PER 100,000 POPULATION,
BY RACE AND GENDER, FLORIDA, CENSUS YEARS 1950-1990 AND 1993-2003

YEAR	NUMBER OF DEATHS					RATES PER 100,000 POPULATION					
	TOTAL	WHITE		NONWHITE		AADR TOTAL	TOTAL	WHITE		NONWHITE	
		MALE	FEMALE	MALE	FEMALE			MALE	FEMALE	MALE	FEMALE
1950	770	249	196	164	161	23.2	27.3	22.8	17.6	55.0	51.2
1960	1,750	681	462	377	230	25.3	32.8	32.2	22.1	85.8	50.6
1970	2,361	1,048	786	342	182	37.0	34.5	37.5	26.3	66.3	32.5
1980	2,164	1,015	859	193	97	21.3	22.0	25.2	19.7	28.0	12.7
1990	3,476	1,566	1,569	189	150	22.7	26.7	29.2	27.6	19.9	14.4
1993	3,659	1,662	1,619	199	173	21.4	26.5	29.5	27.3	18.6	14.8
1994	3,751	1,737	1,670	192	149	21.3	26.6	30.3	27.6	17.2	12.3
1995	3,810	1,774	1,625	226	184	21.0	26.4	30.3	26.4	19.5	14.7
1996	3,785	1,666	1,731	223	164	20.1	25.7	28.0	27.7	18.6	12.6
1997	3,869	1,682	1,789	222	176	20.0	25.8	27.7	28.2	17.9	13.1
1998	4,080	1,790	1,924	192	173	20.4	26.6	29.0	29.8	14.9	12.4
1999	3,323	1,428	1,606	146	141	16.1	21.2	22.6	24.4	10.9	9.8
2000	3,336	1,426	1,600	153	150	15.7	20.8	22.1	23.7	11.1	10.1
2001	3,290	1,480	1,482	190	138	15.1	20.0	22.5	21.6	13.3	9.0
2002	3,271	1,445	1,503	164	158	14.3	19.5	21.5	21.4	11.2	10.0
2003	2,985	1,285	1,402	171	127	12.9	17.4	18.7	19.5	11.4	7.9

Age-Adjusted Death Rates (AADR) for 1950 and 1960 use the 1940 standard million population; 1970-2003 use the 2000 estimated standard million population.

ICD revision used: 1950 (ICD-6), 1960 (ICD-7), 1970 (ICD-8), 1980-1998 (ICD-9), and 1999-2003 (ICD-10).

GRAPH D-9: RESIDENT INFLUENZA & PNEUMONIA DEATH RATES PER 100,000 POPULATION,
BY RACE AND GENDER, FLORIDA, 1993-2003

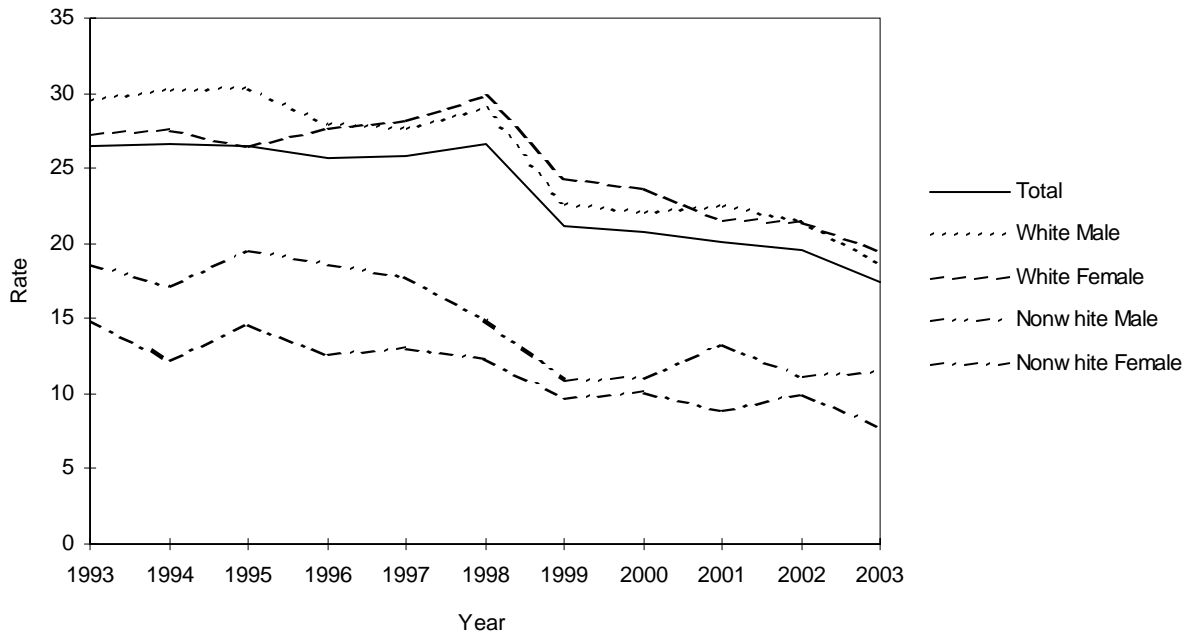

CHART D-12: RESIDENT DIABETES MELLITUS DEATHS AND RATES PER 100,000 POPULATION, BY RACE AND GENDER, FLORIDA, CENSUS YEARS 1950-1990 AND 1993-2003

YEAR	NUMBER OF DEATHS					RATES PER 100,000 POPULATION					
	TOTAL	WHITE		NONWHITE		AADR TOTAL	TOTAL	WHITE		NONWHITE	
		MALE	FEMALE	MALE	FEMALE			MALE	FEMALE	MALE	FEMALE
1950	370	114	164	25	67	11.5	13.1	10.4	14.7	8.4	21.3
1960	741	265	297	62	117	11.1	14.8	13.1	14.2	14.1	25.7
1970	1,265	503	486	92	183	18.3	18.5	18.0	16.3	17.8	32.7
1980	1,618	643	683	97	195	14.2	16.4	15.9	15.7	14.1	25.6
1990	2,952	1,235	1,199	178	338	18.4	22.7	23.0	21.1	18.7	32.5
1993	3,251	1,351	1,318	229	353	18.7	23.6	24.0	22.2	21.4	30.3
1994	3,328	1,341	1,381	232	369	18.6	23.6	23.4	22.8	20.8	30.5
1995	3,652	1,569	1,408	258	417	19.9	25.4	26.8	22.9	22.3	33.3
1996	3,797	1,609	1,501	252	433	20.2	25.8	27.0	24.0	21.0	33.4
1997	3,828	1,615	1,502	276	435	19.8	25.5	26.6	23.6	22.2	32.3
1998	4,018	1,745	1,508	292	472	20.4	26.2	28.2	23.4	22.7	33.9
1999	4,414	1,887	1,719	306	501	21.9	28.2	29.9	26.1	22.9	34.7
2000	4,463	1,995	1,658	319	484	21.5	27.8	30.9	24.6	23.1	32.4
2001	4,583	1,962	1,774	357	488	21.6	27.9	29.8	25.8	25.0	31.7
2002	4,574	1,991	1,729	335	519	20.7	27.3	29.6	24.7	22.9	32.9
2003	4,754	2,127	1,715	375	536	21.2	27.7	30.9	23.9	25.0	33.2

Age-Adjusted Death Rates (AADR) for 1950 and 1960 use the 1940 standard million population; 1970-2003 use the 2000 estimated standard million population.

ICD revision used: 1950 (ICD-6), 1960 (ICD-7), 1970 (ICD-8), 1980-1998 (ICD-9), and 1999-2003 (ICD-10).

GRAPH D-10: RESIDENT DIABETES MELLITUS DEATH RATES PER 100,000 POPULATION, BY RACE AND GENDER, FLORIDA, 1993-2003

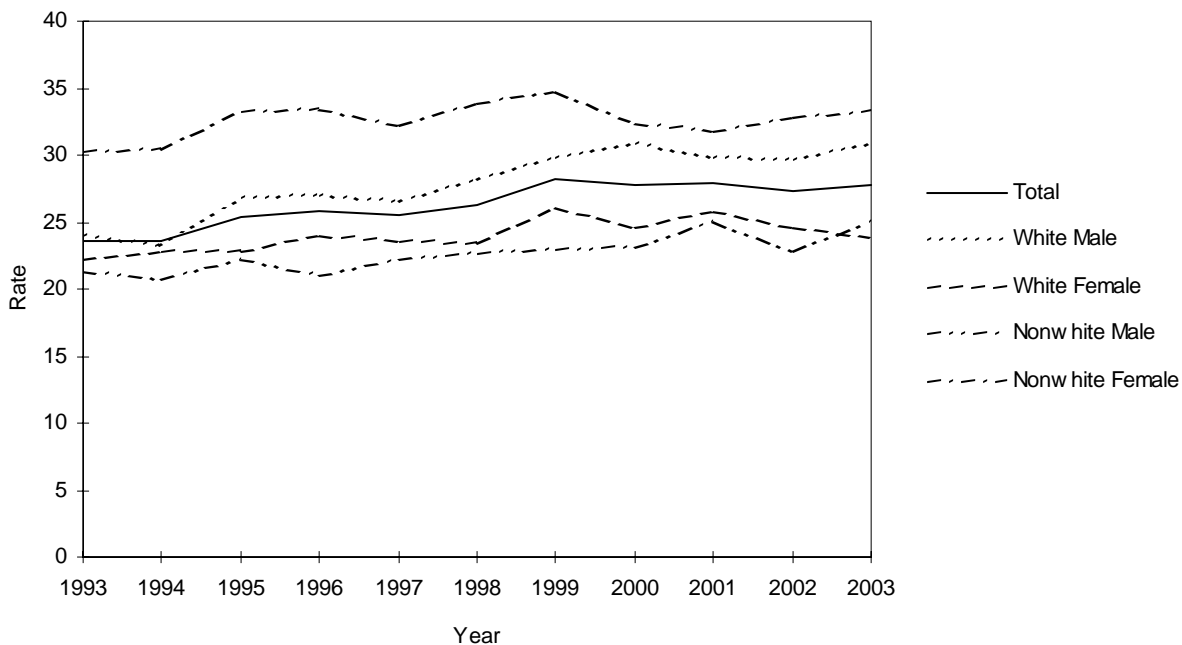

CHART D-13: RESIDENT SUICIDE DEATHS AND RATES PER 100,000 POPULATION, BY RACE AND GENDER, FLORIDA, CENSUS YEARS 1950-1990 AND 1993-2003

YEAR	NUMBER OF DEATHS					RATES PER 100,000 POPULATION					
	TOTAL	WHITE		NONWHITE		AADR TOTAL	TOTAL	WHITE		NONWHITE	
		MALE	FEMALE	MALE	FEMALE			MALE	FEMALE	MALE	FEMALE
1950	315	226	70	16	5	NA	11.2	20.7	6.3	5.4	1.0
1960	672	476	161	30	5	13.1	13.4	23.5	7.7	6.8	1.1
1970	1,028	643	338	28	17	16.4	15.0	23.0	11.3	5.4	3.0
1980	1,522	1,027	429	55	10	15.2	15.5	25.5	9.8	8.0	1.3
1990	2,073	1,554	395	101	23	15.3	15.9	29.0	7.0	10.6	2.2
1993	2,107	1,498	474	110	22	14.7	15.3	26.6	8.0	10.3	1.9
1994	2,062	1,528	392	109	27	14.1	14.6	26.6	6.5	9.8	2.2
1995	2,139	1,589	408	114	27	14.2	14.8	27.2	6.6	9.9	2.2
1996	2,144	1,588	404	128	24	14.1	14.6	26.7	6.5	10.7	1.8
1997	2,097	1,522	432	113	26	13.3	14.0	25.1	6.8	9.1	1.9
1998	2,156	1,533	482	107	32	13.4	14.1	24.8	7.5	8.3	2.3
1999	2,068	1,498	450	99	17	12.5	13.2	23.7	6.8	7.4	1.2
2000	2,136	1,556	419	136	21	12.6	13.3	24.1	6.2	9.8	1.4
2001	2,290	1,666	482	118	23	13.3	14.0	25.3	7.0	8.3	1.5
2002	2,332	1,710	494	103	24	13.2	13.9	25.5	7.0	7.0	1.5
2003	2,294	1,677	474	120	22	12.7	13.4	24.4	6.6	8.0	1.4

Age-Adjusted Death Rates (AADR) for 1950 and 1960 use the 1940 standard million population; 1970-2003 use the 2000 estimated standard million population.

ICD revision used: 1950 (ICD-6), 1960 (ICD-7), 1970 (ICD-8), 1980-1998 (ICD-9), and 1999-2003 (ICD-10).

GRAPH D-11: RESIDENT SUICIDE DEATH RATES PER 100,000 POPULATION, BY RACE AND GENDER, FLORIDA, 1992-2003

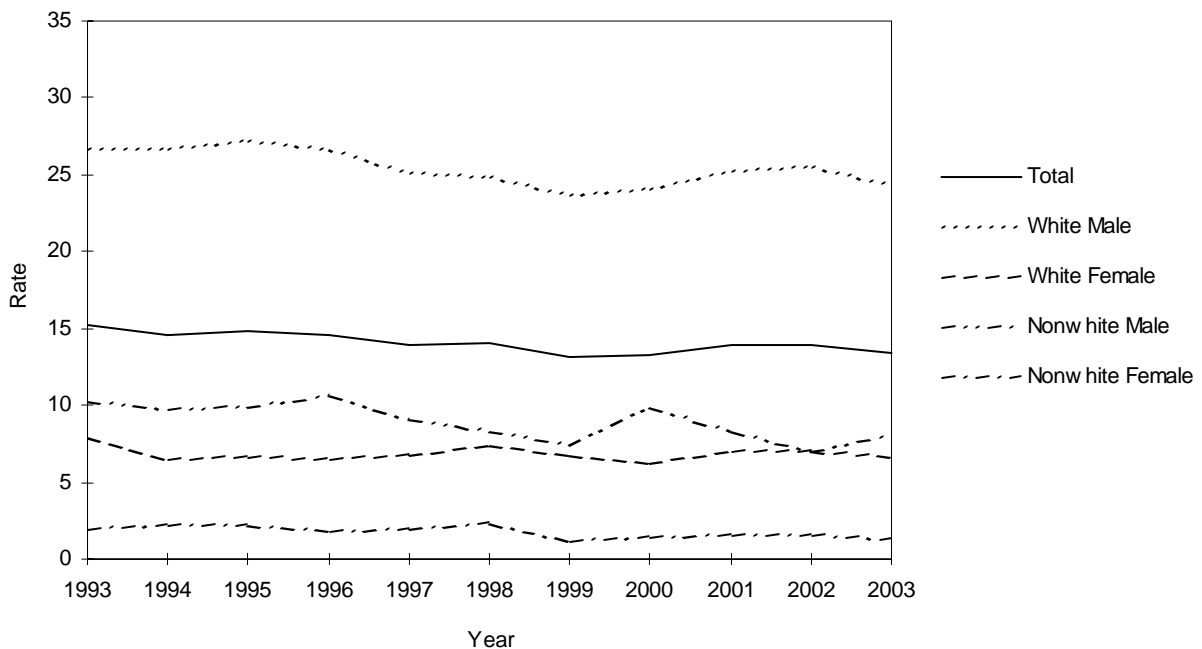

CHART D-14: RESIDENT CHRONIC LIVER DISEASE & CIRRHOSIS DEATHS AND RATES PER 100,000 POPULATION, BY RACE AND GENDER, FLORIDA, CENSUS YEARS 1950-1990 AND 1993-2003

YEAR	NUMBER OF DEATHS					RATES PER 100,000 POPULATION					
	TOTAL	WHITE		NONWHITE		AADR TOTAL	TOTAL	WHITE		NONWHITE	
		MALE	FEMALE	MALE	FEMALE			MALE	FEMALE	MALE	FEMALE
1950	250	130	69	4	17	8.0	8.9	11.9	6.2	11.4	5.4
1960	579	324	187	37	31	10.2	11.6	16.0	9.0	8.4	6.8
1970	1,210	634	413	90	73	18.2	17.7	22.7	13.8	17.5	13.0
1980	1,817	964	589	128	134	17.3	18.5	23.9	13.5	18.6	17.6
1990	1,688	954	577	77	80	11.5	13.0	17.8	10.2	8.1	7.7
1993	1,758	1,019	575	94	68	11.3	12.7	18.1	9.7	8.8	5.8
1994	1,881	1,090	590	119	80	11.8	13.3	19.0	9.8	10.7	6.6
1995	1,829	1,046	617	94	71	11.2	12.7	17.9	10.0	8.1	5.7
1996	1,821	1,081	585	86	68	10.8	12.4	18.1	9.4	7.2	5.2
1997	1,937	1,116	636	117	68	11.4	12.9	18.4	10.0	9.4	5.1
1998	1,872	1,113	613	102	44	10.7	12.2	18.0	9.5	7.9	3.2
1999	1,991	1,209	582	133	67	11.1	12.7	19.1	8.8	10.0	4.6
2000	2,060	1,214	668	106	68	11.2	12.8	18.8	9.9	7.7	4.6
2001	2,002	1,185	641	108	68	10.6	12.2	18.0	9.3	7.6	4.4
2002	2,146	1,308	672	103	63	11.0	12.8	19.5	9.6	7.0	4.0
2003	2,238	1,359	690	120	68	11.1	13.0	19.8	9.6	8.0	4.2

Age-Adjusted Death Rates (AADR) for 1950 and 1960 use the 1940 standard million population; 1970-2003 use the 2000 estimated standard million population.

ICD revision used: 1950 (ICD-6), 1960 (ICD-7), 1970 (ICD-8), 1980-1998 (ICD-9), and 1999-2003 (ICD-10).

GRAPH D-12: RESIDENT CHRONIC LIVER DISEASE & CIRRHOSIS DEATH RATES PER 100,000 POPULATION, BY RACE AND GENDER, FLORIDA, 1993-2003

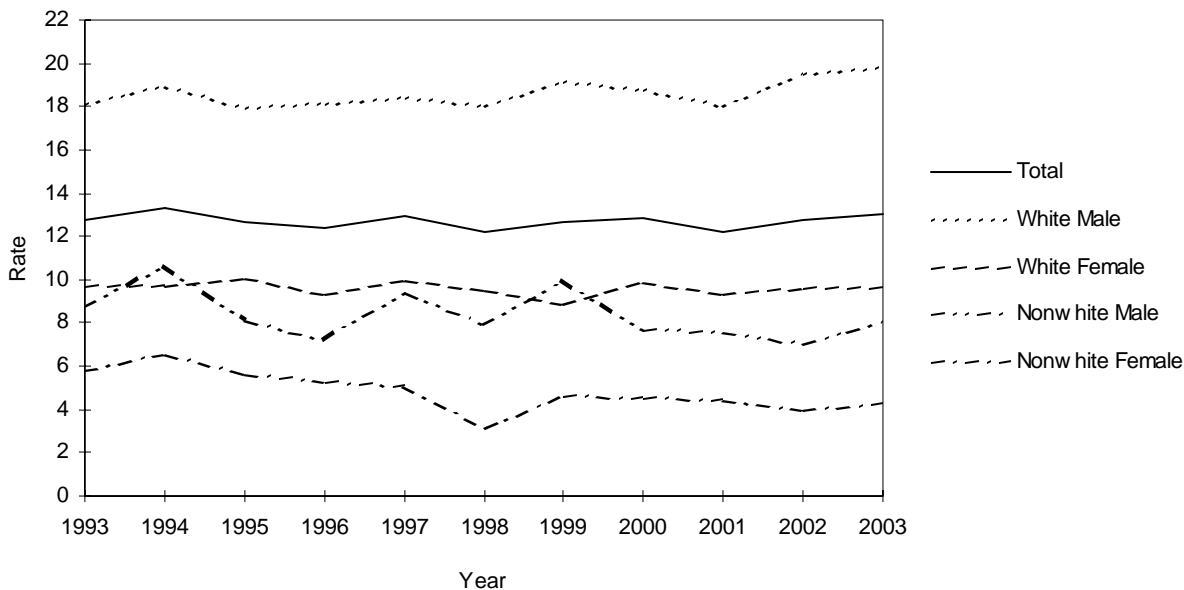

CHART D-15: RESIDENT HOMICIDE DEATHS AND RATES PER 100,000 POPULATION,
BY RACE AND GENDER, FLORIDA, CENSUS YEARS 1950-1990 AND 1993-2003

YEAR	NUMBER OF DEATHS					RATES PER 100,000 POPULATION					
	TOTAL	WHITE		NONWHITE		AADR TOTAL	TOTAL	WHITE		NONWHITE	
		MALE	FEMALE	MALE	FEMALE			MALE	FEMALE	MALE	FEMALE
1950	361	59	33	214	55	13.1	12.8	5.4	2.9	71.8	17.4
1960	452	97	52	234	69	10.1	9.0	4.7	2.4	53.3	15.1
1970	944	280	104	460	96	15.5	13.8	10.0	3.5	89.2	17.1
1980	1,520	659	199	539	122	16.2	15.4	16.3	4.6	78.3	16.0
1990	1,594	534	252	652	149	12.2	12.2	10.0	4.4	68.7	14.3
1993	1,372	507	197	537	123	10.2	9.9	9.0	3.3	50.1	10.6
1994	1,307	513	199	473	118	9.6	9.3	8.9	3.3	42.4	9.7
1995	1,209	454	198	448	109	8.7	8.4	7.8	3.2	38.7	8.7
1996	1,189	448	211	428	102	8.3	8.1	7.5	3.4	35.7	7.9
1997	1,120	442	183	406	85	7.7	7.5	7.3	2.9	32.7	6.3
1998	1,081	430	181	366	101	7.3	7.1	7.0	2.8	28.5	7.3
1999	969	398	172	312	86	6.4	6.2	6.3	2.6	23.4	6.0
2000	956	344	167	360	80	6.2	5.9	5.3	2.5	26.0	5.4
2001	964	374	188	322	80	6.0	5.9	5.7	2.7	22.6	5.2
2002	1,004	360	173	385	85	6.3	6.0	5.4	2.5	26.3	5.4
2003	1,004	357	169	391	85	6.1	5.8	5.2	2.4	26.1	5.3

Age-Adjusted Death Rates (AADR) for 1950 and 1960 use the 1940 standard million population; 1970-2003 use the 2000 estimated standard million population.

ICD revision used: 1950 (ICD-6), 1960 (ICD-7), 1970 (ICD-8), 1980-1998 (ICD-9), and 1999-2003 (ICD-10).

GRAPH D-13: RESIDENT HOMICIDE DEATH RATES PER 100,000 POPULATION,
BY RACE AND GENDER, FLORIDA, 1993-2003

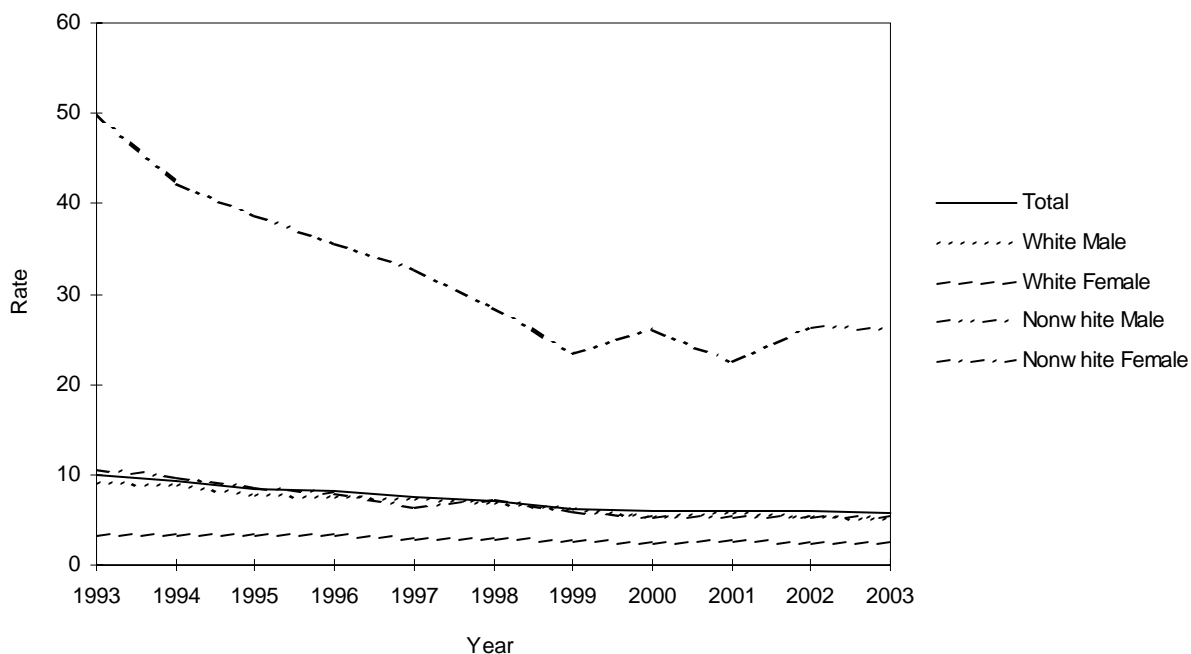

GRAPH D-14: PERCENT DISTRIBUTION OF RESIDENT EXTERNAL CAUSES OF MORTALITY, BY RACE, FLORIDA, 2003

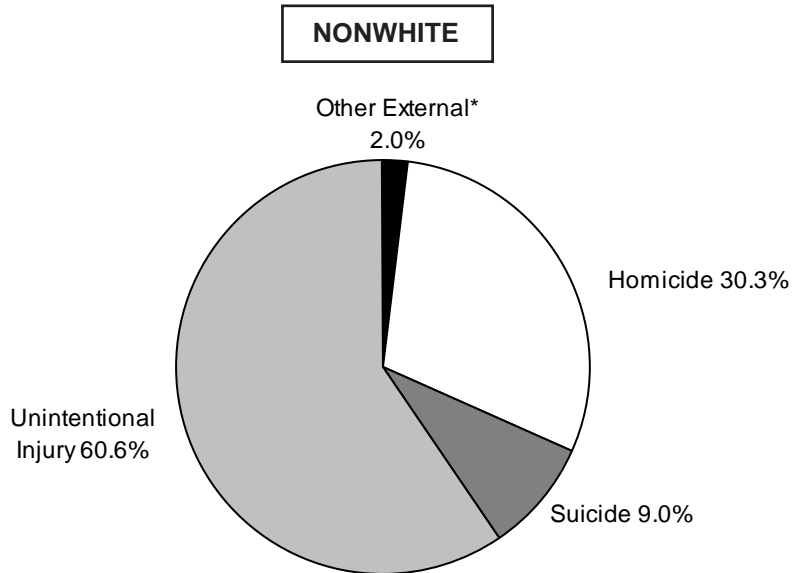
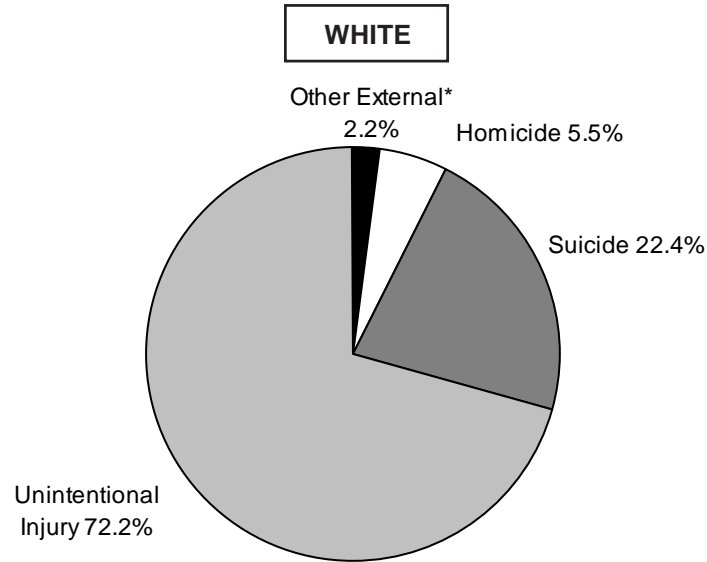

*Other External category includes Legal Intervention, Undetermined Injury, War Operations & Sequelae, and Medical & Surgical Care Complications.

CHART D-16: RESIDENT MATERNAL DEATHS AND RATIOS PER 10,000 LIVE BIRTHS, BY RACE, FLORIDA, CENSUS YEARS 1950-1990 AND 1993-2003						
YEAR	NUMBER OF DEATHS ¹			RATIOS ²		
	TOTAL	WHITE	NON- WHITE	TOTAL	WHITE	NON- WHITE
1950	83	34	49	12.9	7.4	26.2
1960	58	17	41	5.0	2.0	13.1
1970	35	21	14	3.0	2.4	5.0
1980	16	9	7	1.2	0.5	2.0
1990	22	9	13	1.1	0.6	2.6
1993	18	4	14	0.9	0.3	2.9
1994	17	11	6	0.9	0.8	1.3
1995	18	6	12	1.0	0.4	2.6
1996	21	10	11	1.1	0.7	2.3
1997	21	6	15	1.1	0.4	3.1
1998	18	9	9	0.9	0.6	1.8
1999	38	22	16	1.9	1.5	3.2
2000	27	15	12	1.3	1.0	2.2
2001	20	9	11	1.0	0.6	2.0
2002	20	10	10	1.0	0.7	1.9
2003	24	8	16	1.1	0.5	2.9

¹ For 1998 and prior years, maternal death are defined as occurring within a 42 day post-pregnancy interval and are assigned to ICD9:630-676 codes. For 1999 and forward maternal deaths are assigned to ICD10: O00-O99 codes regardless of time interval.

² Ratios based on deaths by race of decedent, live births by race of mother.

GRAPH D-15: RESIDENT MATERNAL DEATH RATIOS² PER 10,000 LIVE BIRTHS, BY RACE, FLORIDA, CENSUS YEARS 1960-2000

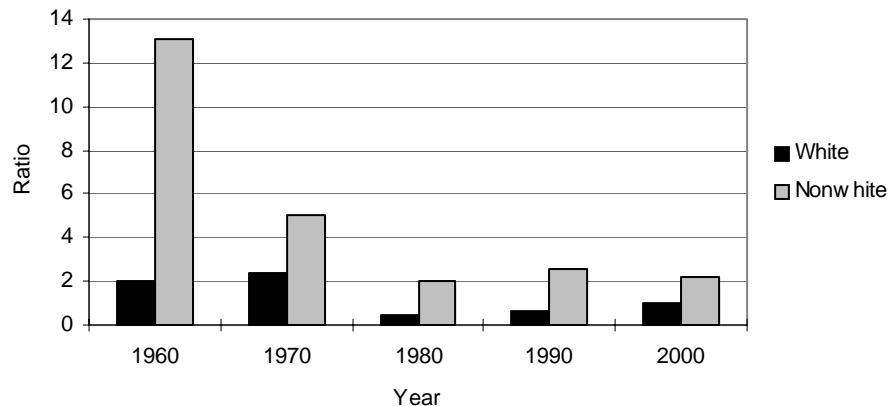

TABLE D-1: RESIDENT AND RECORDED DEATHS AND RATES PER 1,000 POPULATION,
BY RACE, BY COUNTY, FLORIDA, 2003

	RESIDENT DEATHS						RATES		
	NUMBER		NONWHITE			UNK	TOTAL	WHITE	NONWHITE
	TOTAL	WHITE	TOTAL	BLACK	OTHER		TOTAL	WHITE	NONWHITE
FLORIDA	168,459	149,523	18,892	17,920	972	44	9.8	10.6	6.1
ALACHUA	1,602	1,261	340	328	12	1	6.9	7.2	6.0
BAKER	208	183	24	23	1	1	8.9	9.2	6.7
BAY	1,446	1,293	153	133	20	0	9.3	9.7	6.9
BRADFORD	247	222	25	25	0	0	9.1	10.5	4.1
BREVARD	5,432	5,063	367	328	39	2	10.6	11.2	6.4
BROWARD	15,657	13,513	2,135	1,998	137	9	9.2	10.7	4.8
CALHOUN	162	139	23	18	5	0	12.0	12.5	9.5
CHARLOTTE	2,157	2,099	58	55	3	0	14.1	14.7	5.9
CITRUS	2,187	2,149	38	33	5	0	17.3	17.7	7.8
CLAY	1,172	1,095	77	69	8	0	7.4	7.8	4.7
COLLIER	2,498	2,435	63	54	9	0	8.4	8.8	3.1
COLUMBIA	714	620	94	92	2	0	12.1	13.0	8.3
MIAMI-DADE	18,369	14,886	3,477	3,377	100	6	7.8	8.3	6.2
DESOTO	301	254	47	46	1	0	8.9	8.8	9.1
DIXIE	188	182	6	6	0	0	12.7	13.7	4.0
DUVAL	6,838	4,967	1,869	1,811	58	2	8.2	8.9	6.8
ESCAMBIA	2,936	2,320	616	580	36	0	9.7	10.3	7.8
FLAGLER	733	661	72	68	4	0	11.7	11.9	10.5
FRANKLIN	135	122	13	13	0	0	12.8	13.2	10.1
GADSDEN	462	217	245	242	3	0	9.9	11.1	9.1
GILCHRIST	174	170	4	4	0	0	11.1	11.7	3.5
GLADES	104	89	15	7	8	0	9.7	9.9	8.5
GULF	166	136	30	28	2	0	10.6	11.1	8.8
HAMILTON	140	85	55	54	1	0	10.0	9.9	10.0
HARDEE	209	189	20	17	3	0	7.6	7.7	6.8
HENDRY	303	232	71	65	6	0	8.2	7.6	11.7
HERNANDO	2,301	2,224	77	70	7	0	16.3	16.6	9.8
HIGHLANDS	1,384	1,308	76	70	6	0	15.2	16.3	7.3
HILLSBOROUGH	8,725	7,593	1,129	1,059	70	3	8.0	8.7	5.3
HOLMES	221	212	9	8	1	0	11.6	12.2	5.8
INDIAN RIVER	1,647	1,551	96	96	0	0	13.5	14.1	8.1
JACKSON	526	393	133	132	1	0	10.7	11.2	9.5
JEFFERSON	176	113	63	63	0	0	12.9	13.5	12.0
LAFAYETTE	59	56	3	3	0	0	8.0	9.0	2.6
LAKE	3,083	2,890	192	184	8	1	12.7	13.2	8.0
LEE	5,361	5,099	262	255	7	0	10.7	11.2	6.1
LEON	1,559	1,144	414	403	11	1	6.1	6.6	5.0
LEVY	450	412	38	37	1	0	12.2	12.7	8.5
LIBERTY	47	40	7	6	1	0	6.5	7.0	4.5
MADISON	204	128	76	76	0	0	10.6	11.4	9.6
MANATEE	3,367	3,179	188	181	7	0	11.7	12.2	6.4
MARION	3,687	3,361	324	299	25	2	13.0	13.6	8.6
MARTIN	1,742	1,678	64	62	2	0	12.9	13.3	6.8
MONROE	723	690	32	32	0	1	9.0	9.2	6.1
NASSAU	571	521	50	49	1	0	9.0	9.0	9.2
OKALOOSA	1,475	1,374	100	81	19	1	8.1	8.8	4.0
OKEECHOBEE	375	350	25	22	3	0	10.0	10.4	6.8
ORANGE	6,556	5,386	1,168	1,068	100	2	6.6	7.2	4.7
OSCEOLA	1,493	1,385	108	90	18	0	7.0	7.4	4.0
PALM BEACH	13,593	12,431	1,160	1,114	46	2	11.2	12.4	5.5
PASCO	5,430	5,339	90	78	12	1	14.4	14.7	6.0
PINELLAS	12,049	11,241	807	743	64	1	12.8	13.6	6.9
POLK	5,299	4,713	584	566	18	2	10.3	10.9	7.2
PUTNAM	880	751	129	127	2	0	12.2	12.8	9.8
SAINT JOHNS	1,173	1,079	94	91	3	0	8.3	8.3	8.8
SAINT LUCIE	2,421	2,129	291	287	4	1	11.3	12.1	7.7
SANTA ROSA	986	954	32	24	8	0	7.6	7.9	3.4
SARASOTA	4,729	4,552	175	167	8	2	13.5	13.8	8.8
SEMINOLE	2,693	2,389	304	279	25	0	6.8	7.0	5.6
SUMTER	759	703	56	51	5	0	11.9	12.9	6.2
SUWANNEE	448	385	62	60	2	1	12.0	11.8	12.5
TAYLOR	215	181	34	33	1	0	10.3	11.1	7.7
UNION	172	127	45	45	0	0	12.5	12.2	13.3
VOLUSIA	5,921	5,553	367	346	21	1	12.5	13.2	6.8
WAKULLA	233	204	29	29	0	0	9.3	9.3	9.1
WALTON	447	423	23	21	2	1	9.4	9.8	5.4
WASHINGTON	260	232	28	28	0	0	11.8	12.6	7.9

TABLE D-1 (Cont.): RESIDENT AND RECORDED DEATHS AND RATES PER 1,000 POPULATION,
BY RACE, BY COUNTY, FLORIDA, 2003

	RECORDED DEATHS						RATES		
	NUMBER		NONWHITE			UNK	TOTAL	WHITE	NONWHITE
	TOTAL	WHITE	TOTAL	BLACK	OTHER				
FLORIDA	169,795	150,669	19,082	18,109	973	44	9.9	10.7	6.1
ALACHUA	2,918	2,419	498	476	22	1	12.6	13.8	8.8
BAKER	136	119	17	17	0	0	5.8	6.0	4.7
BAY	1,581	1,409	172	153	19	0	10.2	10.6	7.8
BRADFORD	204	182	21	21	0	1	7.5	8.6	3.5
BREVARD	5,249	4,892	355	319	36	2	10.3	10.8	6.1
BROWARD	15,180	13,044	2,127	1,992	135	9	8.9	10.3	4.8
CALHOUN	141	117	24	20	4	0	10.5	10.6	9.9
CHARLOTTE	2,169	2,098	71	67	4	0	14.2	14.7	7.2
CITRUS	2,096	2,053	43	37	6	0	16.6	16.9	8.8
CLAY	1,247	1,137	110	103	7	0	7.9	8.1	6.7
COLLIER	2,632	2,576	56	50	6	0	8.9	9.3	2.8
COLUMBIA	793	683	110	110	0	0	13.4	14.3	9.7
MIAMI-DADE	19,177	15,608	3,563	3,456	107	6	8.1	8.7	6.3
DESOTO	199	168	31	31	0	0	5.9	5.8	6.0
DIXIE	83	81	2	2	0	0	5.6	6.1	1.3
DUVAL	7,629	5,694	1,933	1,870	63	2	9.2	10.2	7.1
ESCAMBIA	3,416	2,764	652	613	39	0	11.2	12.3	8.3
FLAGLER	622	563	59	56	3	0	10.0	10.1	8.6
FRANKLIN	86	77	9	9	0	0	8.2	8.3	7.0
GADSDEN	219	101	118	117	1	0	4.7	5.2	4.4
GILCHRIST	116	112	4	4	0	0	7.4	7.7	3.5
GLADES	42	38	4	2	2	0	3.9	4.2	2.3
GULF	129	108	21	20	1	0	8.2	8.8	6.2
HAMILTON	82	54	27	26	1	1	5.8	6.3	4.9
HARDEE	118	110	8	7	1	0	4.3	4.5	2.7
HENDRY	222	176	46	44	2	0	6.0	5.7	7.6
HERNANDO	2,192	2,127	65	59	6	0	15.5	15.9	8.3
HIGHLANDS	1,313	1,236	77	69	8	0	14.5	15.4	7.4
HILLSBOROUGH	9,575	8,409	1,163	1,081	82	3	8.8	9.6	5.5
HOLMES	169	157	12	11	1	0	8.9	9.0	7.8
INDIAN RIVER	1,720	1,624	96	96	0	0	14.1	14.8	8.1
JACKSON	495	372	123	121	2	0	10.1	10.6	8.8
JEFFERSON	120	80	40	40	0	0	8.8	9.5	7.6
LAFAYETTE	42	41	1	1	0	0	5.7	6.6	0.9
LAKE	2,932	2,722	209	199	10	1	12.1	12.4	8.7
LEE	5,431	5,153	278	270	8	0	10.9	11.3	6.5
LEON	2,043	1,450	592	580	12	1	8.0	8.4	7.1
LEVY	226	201	25	25	0	0	6.1	6.2	5.6
LIBERTY	22	20	2	2	0	0	3.0	3.5	1.3
MADISON	155	100	55	55	0	0	8.1	8.9	6.9
MANATEE	3,180	3,017	163	156	7	0	11.0	11.6	5.6
MARION	3,494	3,199	293	272	21	2	12.3	13.0	7.8
MARTIN	1,739	1,672	67	66	1	0	12.9	13.3	7.1
MONROE	645	613	31	30	1	1	8.0	8.2	5.9
NASSAU	362	333	29	28	1	0	5.7	5.7	5.3
OKALOOSA	1,475	1,374	101	86	15	0	8.1	8.8	4.0
OKEECHOBEE	336	314	22	19	3	0	9.0	9.3	6.0
ORANGE	7,479	6,243	1,234	1,137	97	2	7.6	8.4	5.0
OSCEOLA	1,634	1,498	136	113	23	0	7.6	8.0	5.0
PALM BEACH	14,062	12,876	1,185	1,139	46	1	11.5	12.8	5.6
PASCO	4,975	4,887	87	75	12	1	13.2	13.5	5.8
PINELLAS	12,718	11,890	827	766	61	1	13.5	14.4	7.1
POLK	5,085	4,533	550	534	16	2	9.9	10.5	6.7
PUTNAM	696	592	103	102	1	1	9.7	10.1	7.8
SAINT JOHNS	959	868	90	87	3	1	6.8	6.7	8.4
SAINT LUCIE	2,162	1,890	271	264	7	1	10.1	10.7	7.2
SANTA ROSA	750	715	35	27	8	0	5.8	5.9	3.7
SARASOTA	4,831	4,642	187	175	12	2	13.8	14.0	9.5
SEMINOLE	2,430	2,164	266	244	22	0	6.1	6.3	4.9
SUMTER	657	620	37	34	3	0	10.3	11.4	4.1
SUWANNEE	295	252	43	41	2	0	7.9	7.7	8.7
TAYLOR	168	145	23	22	1	0	8.1	8.9	5.2
UNION	115	72	43	43	0	0	8.3	6.9	12.7
VOLUSIA	5,887	5,521	365	348	17	1	12.4	13.2	6.8
WAKULLA	153	128	25	25	0	0	6.1	5.8	7.8
WALTON	379	356	22	17	5	1	8.0	8.2	5.2
WASHINGTON	208	180	28	28	0	0	9.5	9.8	7.9

TABLE D-2: RESIDENT DEATHS BY RACE AND GENDER, BY COUNTY, FLORIDA, 2003

	TOTAL	RACE			GENDER		WHITE		BLACK		OTHER	
		WHITE	BLACK	OTHER	MALE	FEMALE	MALE	FEMALE	MALE	FEMALE	MALE	FEMALE
FLORIDA	168,459	149,523	17,920	972	86,318	82,125	76,601	72,913	9,188	8,731	507	465
ALACHUA	1,602	1,261	328	12	808	794	637	624	164	164	7	5
BAKER	208	183	23	1	111	97	94	89	16	7	0	1
BAY	1,446	1,293	133	20	735	711	661	632	65	68	9	11
BRADFORD	247	222	25	0	128	119	116	106	12	13	0	0
BREVARD	5,432	5,063	328	39	2,891	2,540	2,705	2,357	169	159	17	22
BROWARD	15,657	13,513	1,998	137	7,796	7,860	6,699	6,813	1,015	983	78	59
CALHOUN	162	139	18	5	75	87	65	74	7	11	3	2
CHARLOTTE	2,157	2,099	55	3	1,102	1,055	1,067	1,032	33	22	2	1
CITRUS	2,187	2,149	33	5	1,185	1,002	1,168	981	15	18	2	3
CLAY	1,172	1,095	69	8	606	566	568	527	36	33	2	6
COLLIER	2,498	2,435	54	9	1,356	1,142	1,324	1,111	26	28	6	3
COLUMBIA	714	620	92	2	389	325	337	283	52	40	0	2
MIAMI-DADE	18,369	14,886	3,377	100	9,198	9,167	7,401	7,483	1,742	1,635	53	47
DESOTO	301	254	46	1	168	133	143	111	25	21	0	1
DIXIE	188	182	6	0	122	66	117	65	5	1	0	0
DUVAL	6,838	4,967	1,811	58	3,379	3,458	2,442	2,525	907	904	29	29
ESCAMBIA	2,936	2,320	580	36	1,469	1,467	1,168	1,152	283	297	18	18
FLAGLER	733	661	68	4	413	320	370	291	42	26	1	3
FRANKLIN	135	122	13	0	60	75	54	68	6	7	0	0
GADSDEN	462	217	242	3	245	217	112	105	130	112	3	0
GILCHRIST	174	170	4	0	97	77	96	74	1	3	0	0
GLADES	104	89	7	8	56	48	49	40	4	3	3	5
GULF	166	136	28	2	88	78	74	62	12	16	2	0
HAMILTON	140	85	54	1	83	57	54	31	28	26	1	0
HARDEE	209	189	17	3	119	90	104	85	12	5	3	0
HENDRY	303	232	65	6	175	128	144	88	28	37	3	3
HERNANDO	2,301	2,224	70	7	1,213	1,088	1,177	1,047	34	36	2	5
HIGHLANDS	1,384	1,308	70	6	749	635	711	597	34	36	4	2
HILLSBOROUGH	8,725	7,593	1,059	70	4,415	4,310	3,847	3,746	530	529	36	34
HOLMES	221	212	8	1	116	105	112	100	4	4	0	1
INDIAN RIVER	1,647	1,551	96	0	871	776	827	724	44	52	0	0
JACKSON	526	393	132	1	265	261	197	196	67	65	1	0
JEFFERSON	176	113	63	0	86	90	56	57	30	33	0	0
LAFAYETTE	59	56	3	0	32	27	31	25	1	2	0	0
LAKE	3,083	2,890	184	8	1,710	1,373	1,599	1,291	106	78	4	4
LEE	5,361	5,099	255	7	2,889	2,472	2,739	2,360	147	108	3	4
LEON	1,559	1,144	403	11	746	813	561	583	180	223	4	7
LEVY	450	412	37	1	254	196	233	179	21	16	0	1
LIBERTY	47	40	6	1	28	19	24	16	4	2	0	1
MADISON	204	128	76	0	102	102	66	62	36	40	0	0
MANATEE	3,367	3,179	181	7	1,732	1,634	1,632	1,546	98	83	2	5
MARION	3,687	3,361	299	25	2,022	1,665	1,848	1,513	158	141	15	10
MARTIN	1,742	1,678	62	2	910	831	874	803	35	27	1	1
MONROE	723	690	32	0	430	293	408	282	21	11	0	0
NASSAU	571	521	49	1	304	267	282	239	22	27	0	1
OKALOOSA	1,475	1,374	81	19	709	765	664	709	38	43	6	13
OKEECHOBEE	375	350	22	3	211	164	196	154	14	8	1	2
ORANGE	6,556	5,386	1,068	100	3,314	3,241	2,706	2,680	550	518	57	43
OSCEOLA	1,493	1,385	90	18	748	745	693	692	44	46	11	7
PALM BEACH	13,593	12,431	1,114	46	6,836	6,756	6,225	6,206	585	529	26	20
PASCO	5,430	5,339	78	12	2,857	2,573	2,803	2,536	49	29	4	8
PINELLAS	12,049	11,241	743	64	5,838	6,210	5,434	5,806	369	374	34	30
POLK	5,299	4,713	566	18	2,761	2,538	2,445	2,268	305	261	10	8
PUTNAM	880	751	127	2	474	406	410	341	62	65	2	0
ST JOHNS	1,173	1,079	91	3	610	563	559	520	49	42	2	1
ST LUCIE	2,421	2,129	287	4	1,327	1,093	1,143	986	181	106	3	1
SANTA ROSA	986	954	24	8	508	477	493	460	9	15	6	2
SARASOTA	4,729	4,552	167	8	2,423	2,306	2,334	2,218	84	83	3	5
SEMINOLE	2,693	2,389	279	25	1,314	1,379	1,174	1,215	125	154	15	10
SUMTER	759	703	51	5	420	339	390	313	28	23	2	3
SUWANNEE	448	385	60	2	231	217	206	179	24	36	1	1
TAYLOR	215	181	33	1	99	116	85	96	14	19	0	1
UNION	172	127	45	0	130	42	91	36	39	6	0	0
VOLUSIA	5,921	5,553	346	21	3,017	2,903	2,845	2,708	163	182	9	12
WAKULLA	233	204	29	0	124	109	107	97	17	12	0	0
WALTON	447	423	21	2	241	206	228	195	11	10	1	1
WASHINGTON	260	232	28	0	137	123	121	111	16	12	0	0

TABLE D-3: RESIDENT DEATHS BY RACE AND GENDER, FOR SINGLE YEARS OF AGE, FLORIDA, 2003

AGE YEARS	TOTAL	WHITE	BLACK	OTHER	MALE		WHITE		BLACK		OTHER	
					MALE	FEMALE	MALE	FEMALE	MALE	FEMALE	MALE	FEMALE
TOTAL	168,459	149,523	17,920	972	86,318	82,125	76,601	72,913	9,188	8,731	507	465
<1	1,584	907	647	27	884	700	530	377	340	307	12	15
1	120	85	33	2	81	39	55	30	25	8	1	1
2	97	65	29	3	50	47	31	34	16	13	3	0
3	53	34	17	2	34	19	20	14	12	5	2	0
4	36	23	10	3	19	17	13	10	5	5	1	2
5	41	28	13	0	24	17	17	11	7	6	0	0
6	22	15	6	1	9	13	7	8	2	4	0	1
7	30	22	7	1	17	13	14	8	3	4	0	1
8	28	20	7	1	18	10	10	10	7	0	1	0
9	25	18	6	1	7	18	6	12	1	5	0	1
10	41	22	17	2	24	17	13	9	10	7	1	1
11	28	14	13	1	13	15	7	7	6	7	0	1
12	44	27	17	0	36	8	22	5	14	3	0	0
13	43	32	10	1	20	23	17	15	2	8	1	0
14	42	22	20	0	29	13	13	9	16	4	0	0
15	86	69	17	0	49	37	39	30	10	7	0	0
16	130	105	21	3	90	40	71	34	17	4	2	1
17	126	98	25	3	89	37	67	31	20	5	2	1
18	206	155	50	1	143	63	110	45	32	18	1	0
19	228	179	45	4	158	70	125	54	30	15	3	1
20	233	170	60	3	170	63	127	43	40	20	3	0
21	237	176	51	10	179	58	134	42	37	14	8	2
22	263	192	67	3	195	68	151	41	42	25	2	1
23	239	173	63	3	179	60	135	38	42	21	2	1
24	221	173	46	2	160	61	125	48	35	11	0	2
25	201	140	56	5	141	60	102	38	36	20	3	2
26	230	159	67	4	159	71	122	37	33	34	4	0
27	234	164	66	4	169	65	121	43	46	20	2	2
28	230	179	51	0	172	58	137	42	35	16	0	0
29	264	184	74	5	181	83	127	57	51	23	3	2
30	244	166	74	4	161	83	112	54	48	26	1	3
31	277	189	85	2	182	95	128	61	51	34	2	0
32	285	216	62	7	199	86	154	62	38	24	7	0
33	348	235	109	4	222	126	160	75	60	49	2	2
34	324	216	102	6	221	103	153	63	64	38	4	2
35	333	236	94	3	208	125	157	79	48	46	3	0
36	378	273	102	3	222	156	173	100	47	55	2	1
37	442	328	107	6	274	168	211	117	58	49	4	2
38	464	329	131	4	295	169	218	111	75	56	2	2
39	534	395	135	4	341	193	259	136	79	56	3	1
40	594	438	147	9	358	236	281	157	70	77	7	2
41	695	522	169	4	437	258	335	187	100	69	2	2
42	772	588	173	11	483	289	388	200	90	83	5	6
43	805	618	178	9	511	294	405	213	102	76	4	5
44	861	661	192	8	532	329	434	227	93	99	5	3
45	892	685	200	7	548	344	432	253	111	89	5	2
46	1,013	780	223	9	655	358	521	259	130	93	3	6
47	1,014	782	225	7	638	376	503	279	130	95	5	2
48	1,065	819	234	11	700	364	551	267	140	94	8	3
49	1,142	882	249	10	745	397	585	297	152	97	7	3
50	1,159	907	242	10	746	412	601	305	139	103	6	4
51	1,226	953	262	11	771	455	620	333	145	117	6	5
52	1,199	920	265	14	759	440	601	319	150	115	8	6
53	1,252	1,009	233	8	808	444	665	344	136	97	6	2
54	1,372	1,111	244	17	883	488	730	380	144	100	9	8
55	1,507	1,235	254	18	929	578	767	468	150	104	12	6

TABLE D-3 (Cont.): RESIDENT DEATHS BY RACE AND GENDER, FOR SINGLE YEARS OF AGE, FLORIDA, 2003

AGE YEARS	TOTAL	WHITE	BLACK	OTHER	MALE	FEMALE	WHITE		BLACK		OTHER	
							MALE	FEMALE	MALE	FEMALE	MALE	FEMALE
56	1,597	1,340	242	15	1,026	571	875	465	140	102	11	4
57	1,445	1,187	243	14	904	541	748	439	148	95	7	7
58	1,514	1,239	261	14	907	606	752	486	149	112	6	8
59	1,658	1,396	248	14	1,022	636	874	522	144	104	4	10
60	1,835	1,541	273	21	1,104	731	949	592	144	129	11	10
61	1,754	1,483	257	14	1,052	702	906	577	142	115	4	10
62	1,807	1,522	268	17	1,101	706	938	584	151	117	12	5
63	1,934	1,631	294	8	1,140	794	969	662	167	127	3	5
64	2,039	1,718	302	18	1,232	807	1,032	686	189	113	10	8
65	2,087	1,763	311	13	1,265	822	1,063	700	193	118	9	4
66	2,115	1,803	292	19	1,240	875	1,061	742	168	124	11	8
67	2,413	2,073	320	20	1,417	995	1,235	837	172	148	10	10
68	2,516	2,157	336	22	1,493	1,023	1,282	875	199	137	12	10
69	2,599	2,235	342	22	1,522	1,077	1,326	909	186	156	10	12
70	2,884	2,529	331	24	1,654	1,230	1,464	1,065	177	154	13	11
71	3,013	2,660	329	24	1,762	1,251	1,553	1,107	195	134	14	10
72	3,346	2,932	384	29	1,938	1,408	1,718	1,214	205	179	15	14
73	3,621	3,223	379	18	2,081	1,540	1,862	1,361	206	173	12	6
74	3,890	3,514	348	27	2,151	1,739	1,964	1,550	170	178	16	11
75	4,131	3,780	335	16	2,307	1,824	2,119	1,661	179	156	9	7
76	4,266	3,871	378	17	2,359	1,907	2,166	1,705	184	194	9	8
77	4,471	4,093	358	18	2,404	2,067	2,240	1,853	158	200	4	14
78	4,916	4,501	394	21	2,542	2,374	2,352	2,149	181	213	9	12
79	5,114	4,750	337	25	2,703	2,411	2,530	2,220	163	174	9	16
80	5,245	4,878	343	23	2,669	2,576	2,501	2,377	158	185	10	13
81	5,370	4,992	350	28	2,718	2,652	2,541	2,451	166	184	11	17
82	5,449	5,107	316	25	2,693	2,756	2,537	2,570	144	172	11	14
83	5,509	5,152	338	19	2,637	2,872	2,487	2,665	141	197	9	10
84	5,248	4,908	324	16	2,451	2,797	2,297	2,611	145	179	9	7
85	5,409	5,102	290	16	2,461	2,948	2,354	2,748	99	191	7	9
86	5,137	4,829	292	16	2,325	2,812	2,199	2,630	122	170	4	12
87	4,962	4,702	252	8	2,163	2,799	2,067	2,635	95	157	1	7
88	4,855	4,603	239	12	2,039	2,816	1,959	2,644	77	162	3	9
89	4,596	4,351	233	11	1,798	2,798	1,714	2,637	80	153	4	7
90	4,134	3,927	198	9	1,625	2,509	1,557	2,370	65	133	3	6
91	3,693	3,492	191	10	1,376	2,317	1,304	2,188	68	123	4	6
92	3,316	3,158	152	6	1,152	2,163	1,109	2,048	40	112	3	3
93	2,856	2,681	170	4	912	1,943	874	1,806	36	134	2	2
94	2,473	2,357	112	3	746	1,726	718	1,639	26	85	2	1
95	2,049	1,946	96	6	573	1,476	554	1,392	13	83	5	1
96	1,639	1,542	93	3	427	1,212	403	1,139	21	72	2	1
97	1,176	1,112	63	1	292	883	282	829	9	54	1	0
98	875	816	58	1	195	680	175	641	19	39	1	0
99	672	641	29	2	161	511	152	489	9	20	0	2
100	484	440	42	1	88	396	84	356	4	38	0	1
101	288	275	13	0	61	227	58	217	3	10	0	0
102	185	164	20	1	28	156	26	137	2	18	0	1
103	105	93	12	0	21	84	18	75	3	9	0	0
104	76	71	5	0	8	68	6	65	2	3	0	0
105	41	36	5	0	7	34	7	29	0	5	0	0
106	26	22	4	0	3	23	2	20	1	3	0	0
107	15	8	7	0	3	12	1	7	2	5	0	0
108	5	5	0	0	0	5	0	5	0	0	0	0
109	0	0	0	0	0	0	0	0	0	0	0	0
110+	6	4	2	0	2	4	2	2	0	2	0	0
UNK	41	25	7	0	31	4	23	2	6	1	0	0

TABLE D-4: RESIDENT DEATHS BY AGE GROUP, BY COUNTY, FLORIDA, 2003

	AGE GROUPS														
	TOTAL	<1	1-4	5-9	10-14	15-19	20-24	25-34	35-44	45-54	55-64	65-74	75-84	85+	UNK
FLORIDA	168,459	1,584	306	146	198	776	1,193	2,637	5,878	11,334	17,090	28,484	49,719	49,073	41
ALACHUA	1,602	34	6	2	3	2	10	42	63	150	198	242	434	414	2
BAKER	208	3	1	1	1	0	2	5	13	14	33	49	52	34	0
BAY	1,446	30	3	0	1	9	18	26	70	104	167	282	413	323	0
BRADFORD	247	3	0	2	0	1	2	5	5	20	31	34	85	59	0
BREVARD	5,432	25	13	8	9	20	44	81	185	372	572	1,025	1,732	1,345	1
BROWARD	15,657	143	37	15	21	60	103	260	634	1,039	1,432	2,171	4,200	5,535	7
CALHOUN	162	1	0	0	0	1	2	2	7	11	20	30	50	38	0
CHARLOTTE	2,157	8	1	0	3	5	9	9	38	94	151	394	728	717	0
CITRUS	2,187	5	4	0	1	5	10	10	47	114	230	405	732	624	0
CLAY	1,172	19	2	3	1	7	9	17	60	110	160	206	288	290	0
COLLIER	2,498	29	5	4	2	14	23	38	76	114	206	440	778	764	5
COLUMBIA	714	11	2	1	4	3	2	9	28	54	103	160	209	128	0
MIAMI-DADE	18,369	194	40	24	19	109	147	386	725	1,355	1,902	3,069	4,964	5,429	6
DESOTO	301	2	0	0	0	1	5	8	20	18	37	62	77	71	0
DIXIE	188	2	0	0	1	1	0	1	6	18	34	45	57	23	0
DUVAL	6,838	130	18	7	9	44	93	166	341	701	880	1,159	1,788	1,500	2
ESCAMBIA	2,936	34	6	2	3	17	18	49	126	242	355	562	831	691	0
FLAGLER	733	4	0	0	1	4	1	10	20	35	84	137	256	181	0
FRANKLIN	135	2	1	0	0	1	1	2	5	12	11	30	36	34	0
GADSDEN	462	6	1	0	0	4	3	11	15	52	56	86	117	111	0
GILCHRIST	174	2	1	0	0	2	1	1	7	13	24	35	39	49	0
GLADES	104	1	0	0	1	2	2	7	6	3	14	22	26	20	0
GULF	166	1	0	0	0	2	0	5	4	17	25	27	48	37	0
HAMILTON	140	3	0	0	0	2	1	5	6	11	17	23	46	26	0
HARDEE	209	0	1	1	0	1	1	6	5	22	31	33	54	54	0
HENDRY	303	5	0	0	1	4	4	9	13	23	49	60	78	57	0
HERNANDO	2,301	11	3	1	1	5	7	20	44	114	199	474	799	623	0
HIGHLANDS	1,384	5	3	0	2	6	4	4	22	53	125	257	478	425	0
HILLSBOROUGH	8,725	137	21	8	16	49	68	199	416	738	1,039	1,515	2,362	2,154	3
HOLMES	221	2	0	0	0	1	4	2	7	19	27	48	62	49	0
INDIAN RIVER	1,647	7	1	2	1	7	12	13	30	67	122	260	555	570	0
JACKSON	526	5	2	1	1	4	6	10	19	44	48	84	156	146	0
JEFFERSON	176	2	0	0	0	0	2	1	7	11	31	31	47	44	0
LAFAYETTE	59	0	0	0	0	0	0	1	2	1	6	16	18	15	0
LAKE	3,083	16	0	3	3	12	17	35	64	148	283	622	1,043	837	0
LEE	5,361	29	11	5	7	37	44	64	132	319	498	938	1,691	1,583	3
LEON	1,559	33	4	1	2	8	9	36	61	132	178	252	427	416	0
LEVY	450	4	0	0	2	2	2	7	22	48	51	96	128	88	0
LIBERTY	47	0	0	1	0	1	1	1	2	4	6	13	11	7	0
MADISON	204	2	0	0	1	2	5	5	3	21	32	38	52	43	0
MANATEE	3,367	20	8	1	3	15	25	50	101	209	335	544	1,014	1,042	0
MARION	3,687	33	7	3	5	18	16	48	96	196	376	733	1,240	915	1
MARTIN	1,742	8	4	0	2	11	6	19	33	85	136	298	570	570	0
MONROE	723	5	1	2	0	2	2	7	47	89	97	136	194	141	0
NASSAU	571	4	0	0	1	8	2	10	26	52	82	113	167	106	0
OKALOOSA	1,475	21	3	1	1	10	16	16	53	117	176	316	434	311	0
OKEECHOBEE	375	3	0	0	0	2	7	3	12	23	39	83	121	82	0
ORANGE	6,556	123	20	3	13	41	64	160	343	576	745	1,091	1,758	1,617	2
OSCEOLA	1,493	15	1	3	3	4	15	29	67	125	183	310	409	329	0
PALM BEACH	13,593	112	15	6	14	54	76	194	404	640	1,051	1,876	4,119	5,027	5
PASCO	5,430	23	5	5	5	14	32	49	153	297	472	887	1,804	1,684	0
PINELLAS	12,049	72	8	2	8	37	53	120	344	736	1,144	1,878	3,561	4,086	0
POLK	5,299	57	5	6	9	25	32	86	183	336	578	1,033	1,616	1,333	0
PUTNAM	880	13	2	1	1	2	9	12	36	67	122	162	256	196	1
ST JOHNS	1,173	11	2	2	1	3	9	9	32	97	137	191	350	329	0
ST LUCIE	2,421	11	6	2	2	11	19	34	86	144	263	445	817	579	2
SANTA ROSA	986	13	5	1	4	9	9	25	38	81	107	228	270	196	0
SARASOTA	4,729	18	3	1	0	14	33	50	104	224	348	657	1,532	1,745	0
SEMINOLE	2,693	25	13	7	4	6	24	50	111	190	287	455	770	751	0
SUMTER	759	4	1	0	0	1	0	5	10	43	91	183	237	184	0
SUWANNEE	448	5	1	0	1	3	3	7	14	28	55	109	116	106	0
TAYLOR	215	3	0	1	0	3	1	3	7	16	34	47	56	44	0
UNION	172	0	1	0	0	2	0	6	16	44	28	36	26	13	0
VOLUSIA	5,921	24	5	5	3	22	35	57	157	389	566	960	1,924	1,774	0
WAKULLA	233	5	0	0	0	3	5	7	14	28	36	37	56	42	0
WALTON	447	4	2	2	1	1	3	5	19	39	57	91	123	99	1
WASHINGTON	260	2	1	0	0	0	4	5	9	15	37	45	68	74	0

TABLE D-4 (Cont.): RESIDENT DEATHS FOR WHITE MALES BY AGE GROUP, BY COUNTY, FLORIDA, 2003

	AGE GROUPS														
	TOTAL	<1	1-4	5-9	10-14	15-19	20-24	25-34	35-44	45-54	55-64	65-74	75-84	85+	UNK
FLORIDA	76,601	530	119	54	72	412	672	1,316	2,861	5,809	8,810	14,528	23,770	17,625	23
ALACHUA	637	10	2	0	0	1	5	25	31	65	86	102	189	120	1
BAKER	94	0	0	1	0	0	0	3	8	6	14	28	25	9	0
BAY	661	12	1	0	1	3	12	16	44	54	95	139	194	90	0
BRADFORD	116	2	0	0	0	0	2	3	4	13	19	20	35	18	0
BREVARD	2,705	11	6	4	5	9	30	51	100	214	314	561	876	524	0
BROWARD	6,699	25	11	3	7	24	45	108	270	512	718	1,015	1,887	2,068	6
CALHOUN	65	1	0	0	0	0	1	1	3	5	10	13	23	8	0
CHARLOTTE	1,067	3	0	0	3	5	4	5	23	58	78	234	369	285	0
CITRUS	1,168	3	1	0	1	2	6	8	32	73	151	260	384	247	0
CLAY	568	11	1	1	0	5	6	10	32	56	90	117	142	97	0
COLLIER	1,324	14	2	1	0	10	17	25	50	86	124	256	430	304	5
COLUMBIA	337	6	2	0	2	1	0	4	16	26	54	80	100	46	0
MIAMI-DADE	7,401	52	10	11	4	49	62	164	284	577	892	1,410	2,159	1,724	3
DESOTO	143	1	0	0	0	1	3	5	10	5	22	36	34	26	0
DIXIE	117	0	0	0	0	1	0	1	5	12	21	29	38	10	0
DUVAL	2,442	28	7	2	3	18	42	45	123	269	370	473	656	406	0
ESCAMBIA	1,168	11	3	0	1	9	7	17	52	115	153	253	347	200	0
FLAGLER	370	3	0	0	1	2	0	7	13	19	51	81	122	71	0
FRANKLIN	54	0	0	0	0	1	1	2	1	5	7	11	13	13	0
GADSDEN	112	3	0	0	0	2	1	1	0	14	13	22	33	23	0
GILCHRIST	96	1	1	0	0	1	1	1	4	6	17	25	20	19	0
GLADES	49	0	0	0	0	2	2	5	2	2	6	10	16	4	0
GULF	74	0	0	0	0	1	0	3	3	8	13	15	19	12	0
HAMILTON	54	2	0	0	0	1	0	3	1	6	10	4	18	9	0
HARDEE	104	0	1	0	0	1	1	5	2	16	15	18	27	18	0
HENDRY	144	2	0	0	1	3	2	6	4	9	28	27	38	24	0
HERNANDO	1,177	5	2	1	0	4	5	11	25	70	105	266	443	240	0
HIGHLANDS	711	0	1	0	0	3	2	1	10	25	65	146	278	180	0
HILLSBOROUGH	3,847	55	9	4	6	28	37	102	231	381	526	736	1,034	696	2
HOLMES	112	1	0	0	0	1	4	2	3	12	15	29	29	16	0
INDIAN RIVER	827	2	1	2	0	4	8	7	16	36	67	151	299	234	0
JACKSON	197	2	2	1	0	0	2	6	6	15	22	42	55	44	0
JEFFERSON	56	1	0	0	0	0	1	0	1	5	9	13	15	11	0
LAFAYETTE	31	0	0	0	0	0	0	1	1	0	5	11	9	4	0
LAKE	1,599	7	0	2	2	5	14	21	37	84	164	365	573	325	0
LEE	2,739	11	5	1	4	22	34	46	74	173	306	509	915	637	2
LEON	561	13	2	0	1	4	5	12	16	56	79	99	173	101	0
LEVY	233	2	0	0	1	2	1	5	16	26	29	52	61	38	0
LIBERTY	24	0	0	0	0	1	1	1	2	3	4	8	2	2	0
MADISON	66	0	0	0	0	0	2	1	1	7	14	13	17	11	0
MANATEE	1,632	7	3	1	1	11	17	24	62	121	186	302	529	368	0
MARION	1,848	15	4	2	1	10	12	30	47	106	199	428	639	355	0
MARTIN	874	2	2	0	2	4	3	11	17	50	83	165	305	230	0
MONROE	408	1	1	0	0	1	1	6	32	57	64	82	109	54	0
NASSAU	282	0	0	0	0	8	1	5	16	36	41	59	78	38	0
OKALOOSA	664	10	3	1	0	6	10	7	25	67	83	158	198	96	0
OKEECHOBEE	196	0	0	0	0	2	5	3	6	10	24	50	66	30	0
ORANGE	2,706	42	8	0	3	18	30	79	164	283	352	514	734	478	1
OSCEOLA	693	8	0	1	2	2	8	21	38	68	98	153	187	107	0
PALM BEACH	6,225	39	6	2	5	30	39	97	198	327	486	923	2,036	2,035	2
PASCO	2,803	14	3	2	3	9	25	39	93	195	254	507	964	695	0
PINELLAS	5,434	22	5	1	2	26	33	65	178	421	651	957	1,682	1,391	0
POLK	2,445	22	1	2	5	13	20	44	84	158	305	538	807	446	0
PUTNAM	410	1	1	1	0	1	7	7	18	30	62	87	130	65	0
ST JOHNS	559	3	0	0	0	3	5	3	18	57	81	98	170	121	0
ST LUCIE	1,143	4	1	0	0	3	11	17	38	68	120	213	407	260	1
SANTA ROSA	493	7	1	1	3	5	6	13	16	51	66	129	129	66	0
SARASOTA	2,334	6	3	0	0	8	24	30	56	137	205	371	784	710	0
SEMINOLE	1,174	7	3	1	1	3	15	23	52	102	147	215	348	257	0
SUMTER	390	3	1	0	0	1	0	3	7	23	51	103	129	69	0
SUWANNEE	206	1	0	0	0	3	3	0	8	15	27	61	53	35	0
TAYLOR	85	1	0	0	0	2	1	0	4	8	11	24	24	10	0
UNION	91	0	0	0	0	2	0	3	4	29	19	20	11	3	0
VOLUSIA	2,845	8	2	3	1	13	20	36	94	213	322	526	949	658	0
WAKULLA	107	3	0	0	0	2	3	4	7	14	19	18	25	12	0
WALTON	228	3	1	2	0	0	2	4	15	24	33	49	67	28	0
WASHINGTON	121	1	0	0	0	0	4	1	3	9	19	30	26	28	0

TABLE D-4 (Cont.): RESIDENT DEATHS FOR WHITE FEMALES BY AGE GROUP, BY COUNTY, FLORIDA, 2003

	AGE GROUPS														
	TOTAL	<1	1-4	5-9	10-14	15-19	20-24	25-34	35-44	45-54	55-64	65-74	75-84	85+	UNK
FLORIDA	72,913	377	88	49	45	194	212	532	1,527	3,036	5,481	10,360	22,262	28,748	2
ALACHUA	624	4	1	1	1	0	2	10	15	35	53	77	187	238	0
BAKER	89	3	0	0	1	0	2	0	3	6	13	16	24	21	0
BAY	632	7	0	0	0	6	4	10	16	35	48	116	187	203	0
BRADFORD	106	0	0	2	0	1	0	1	0	2	10	9	44	37	0
BREVARD	2,357	7	5	3	2	9	12	19	65	111	197	378	786	763	0
BROWARD	6,813	29	10	8	4	14	13	44	137	247	410	758	1,941	3,198	0
CALHOUN	74	0	0	0	0	1	1	0	2	4	7	14	21	24	0
CHARLOTTE	1,032	3	1	0	0	0	4	4	11	32	67	151	344	415	0
CITRUS	981	2	2	0	0	2	4	1	11	37	74	140	337	371	0
CLAY	527	2	1	2	1	0	1	6	24	41	58	77	133	181	0
COLLIER	1,111	7	2	3	0	4	5	8	22	20	76	169	341	454	0
COLUMBIA	283	3	0	1	1	1	2	1	7	17	31	58	88	73	0
MIAMI-DADE	7,483	35	13	5	3	25	24	46	137	274	477	977	2,167	3,300	0
DESOTO	111	1	0	0	0	0	2	2	4	6	8	19	32	37	0
DIXIE	65	2	0	0	1	0	0	0	1	5	10	15	18	13	0
DUVAL	2,525	23	3	2	0	12	5	32	89	155	230	379	782	812	1
ESCAMBIA	1,152	12	1	1	1	4	3	9	33	58	109	189	349	383	0
FLAGLER	291	1	0	0	0	1	0	2	4	12	31	39	104	97	0
FRANKLIN	68	2	1	0	0	0	0	0	4	6	2	15	21	17	0
GADSDEN	105	0	1	0	0	0	0	1	0	4	6	21	27	45	0
GILCHRIST	74	1	0	0	0	1	0	0	3	6	7	10	16	30	0
GLADES	40	1	0	0	1	0	0	0	2	1	7	7	8	13	0
GULF	62	1	0	0	0	1	0	2	1	5	9	7	17	19	0
HAMILTON	31	0	0	0	0	0	0	0	0	1	3	10	11	6	0
HARDEE	85	0	0	1	0	0	0	1	3	3	10	9	25	33	0
HENDRY	88	2	0	0	0	0	0	1	4	5	10	16	26	24	0
HERNANDO	1,047	4	1	0	0	1	1	8	17	33	83	194	336	369	0
HIGHLANDS	597	5	1	0	1	1	2	1	10	16	44	93	191	232	0
HILLSBOROUGH	3,746	26	4	1	2	10	16	47	97	200	331	568	1,127	1,316	1
HOLMES	100	1	0	0	0	0	0	0	4	6	10	17	31	31	0
INDIAN RIVER	724	4	0	0	1	3	3	3	6	22	36	85	244	317	0
JACKSON	196	1	0	0	1	2	0	3	4	11	9	21	72	72	0
JEFFERSON	57	0	0	0	0	0	0	0	2	2	10	8	16	19	0
LAFAYETTE	25	0	0	0	0	0	0	0	0	1	1	4	8	11	0
LAKE	1,291	3	0	0	0	3	1	10	18	47	93	218	430	468	0
LEE	2,360	8	5	3	0	10	7	10	34	104	155	376	736	912	0
LEON	583	4	0	1	0	2	1	7	11	30	44	82	172	229	0
LEVY	179	2	0	0	1	0	1	2	4	17	14	41	55	42	0
LIBERTY	16	0	0	0	0	0	0	0	0	1	1	3	8	3	0
MADISON	62	1	0	0	0	0	0	1	0	1	9	11	17	22	0
MANATEE	1,546	6	4	0	1	1	5	13	24	61	130	215	445	641	0
MARION	1,513	11	2	0	2	4	2	9	27	58	136	248	516	498	0
MARTIN	803	4	1	0	0	5	3	6	8	28	45	118	252	333	0
MONROE	282	3	0	1	0	1	1	1	14	28	29	48	77	79	0
NASSAU	239	2	0	0	1	0	1	4	5	11	34	44	76	61	0
OKALOOSA	709	7	0	0	0	3	3	4	22	39	75	139	217	200	0
OKEECHOBEE	154	2	0	0	0	0	1	0	3	9	12	29	50	48	0
ORANGE	2,680	25	2	2	3	8	10	25	85	139	231	360	803	987	0
OSCEOLA	692	4	0	1	0	1	6	5	22	50	71	130	198	204	0
PALM BEACH	6,206	17	5	2	4	14	15	47	90	151	379	762	1,851	2,869	0
PASCO	2,536	9	1	2	2	4	3	8	56	90	209	356	816	980	0
PINELLAS	5,806	19	2	1	2	5	9	27	115	211	361	740	1,734	2,580	0
POLK	2,268	15	1	0	1	10	10	14	49	119	197	379	665	808	0
PUTNAM	341	6	0	0	0	1	0	3	7	28	36	52	96	112	0
ST JOHNS	520	5	2	2	1	0	2	4	8	28	50	75	155	188	0
ST LUCIE	986	1	3	2	1	3	1	7	28	38	96	161	357	288	0
SANTA ROSA	460	6	3	0	1	3	3	10	20	24	41	92	134	123	0
SARASOTA	2,218	7	0	1	0	5	5	13	36	66	103	254	714	1,014	0
SEMINOLE	1,215	8	6	0	1	2	8	14	40	58	105	176	357	440	0
SUMTER	313	0	0	0	0	0	0	0	2	13	33	66	95	104	0
SUWANNEE	179	2	1	0	1	0	0	3	2	8	18	37	48	59	0
TAYLOR	96	1	0	1	0	1	0	2	2	3	19	16	24	27	0
UNION	36	0	1	0	0	0	0	1	1	3	4	8	10	8	0
VOLUSIA	2,708	7	0	0	1	7	7	12	44	126	199	362	903	1,040	0
WAKULLA	97	1	0	0	0	1	1	3	4	8	13	15	26	25	0
WALTON	195	1	1	0	1	1	0	1	4	11	23	36	49	67	0
WASHINGTON	111	1	1	0	0	0	0	3	3	4	12	8	40	39	0

TABLE D-4: (Cont.): RESIDENT DEATHS FOR BLACK MALES BY AGE GROUPS, BY COUNTY, FLORIDA, 2003

	AGE GROUPS														
	TOTAL	<1	1-4	5-9	10-14	15-19	20-24	25-34	35-44	45-54	55-64	65-74	75-84	85+	UNK
FLORIDA	9,188	340	58	20	48	109	196	462	762	1,377	1,524	1,871	1,619	796	6
ALACHUA	164	12	2	0	2	1	3	4	8	24	28	37	27	16	0
BAKER	16	0	1	0	0	0	0	1	2	1	3	4	1	3	0
BAY	65	4	0	0	0	0	1	0	4	7	15	9	14	11	0
BRADFORD	12	0	0	0	0	0	0	0	1	4	1	3	2	1	0
BREVARD	169	1	1	0	0	1	1	5	13	24	33	42	33	14	1
BROWARD	1,015	36	12	0	7	15	30	57	118	149	178	186	152	74	1
CALHOUN	7	0	0	0	0	0	0	0	0	1	1	1	1	3	0
CHARLOTTE	33	2	0	0	0	0	1	0	3	3	4	4	9	7	0
CITRUS	15	0	0	0	0	1	0	0	1	3	3	2	3	2	0
CLAY	36	4	0	0	0	2	2	1	1	5	8	4	8	1	0
COLLIER	26	3	1	0	1	0	0	4	0	1	3	6	3	4	0
COLUMBIA	52	2	0	0	0	0	0	2	1	7	13	13	11	3	0
MIAMI-DADE	1,742	58	10	3	9	27	44	113	152	282	281	365	283	114	1
DESOTO	25	0	0	0	0	0	0	0	2	6	4	6	3	4	0
DIXIE	5	0	0	0	0	0	0	0	0	1	2	1	1	0	0
DUVAL	907	42	5	1	4	6	27	54	66	160	159	158	142	83	0
ESCAMBIA	283	6	1	1	0	3	4	13	20	38	40	62	64	31	0
FLAGLER	42	0	0	0	0	1	1	0	2	3	1	13	16	5	0
FRANKLIN	6	0	0	0	0	0	0	0	0	1	2	1	1	1	0
GADSDEN	130	1	0	0	0	2	1	8	12	24	22	25	20	15	0
GILCHRIST	1	0	0	0	0	0	0	0	0	0	0	0	1	0	0
GLADES	4	0	0	0	0	0	0	0	1	0	0	3	0	0	0
GULF	12	0	0	0	0	0	0	0	0	2	1	2	5	2	0
HAMILTON	28	1	0	0	0	1	1	1	1	2	1	6	8	6	0
HARDEE	12	0	0	0	0	0	0	0	0	1	4	3	2	2	0
HENDRY	28	1	0	0	0	1	2	2	3	2	4	6	4	3	0
HERNANDO	34	0	0	0	0	0	1	0	0	6	9	7	6	5	0
HIGHLANDS	34	0	0	0	1	2	0	1	0	5	9	8	4	4	0
HILLSBOROUGH	530	31	4	2	4	7	6	30	43	81	91	104	86	41	0
HOLMES	4	0	0	0	0	0	0	0	0	1	2	1	0	0	0
INDIAN RIVER	44	0	0	0	0	0	1	3	5	4	10	12	5	4	0
JACKSON	67	0	0	0	0	0	2	1	6	10	8	14	18	8	0
JEFFERSON	30	0	0	0	0	0	0	0	2	2	11	3	8	4	0
LAFAYETTE	1	0	0	0	0	0	0	0	0	0	0	0	1	0	0
LAKE	106	2	0	0	1	3	0	3	5	11	16	26	24	15	0
LEE	147	4	1	1	2	4	2	6	13	25	22	33	24	9	1
LEON	180	10	2	0	1	2	2	9	16	24	31	37	26	20	0
LEVY	21	0	0	0	0	0	0	0	1	3	4	3	5	5	0
LIBERTY	4	0	0	0	0	0	0	0	0	0	1	2	0	1	0
MADISON	36	1	0	0	0	2	3	3	2	8	2	6	7	2	0
MANATEE	98	3	1	0	0	1	3	10	7	16	17	13	17	10	0
MARION	158	6	0	1	2	2	2	7	14	12	20	33	37	22	0
MARTIN	35	2	0	0	0	1	0	2	2	5	5	10	7	1	0
MONROE	21	1	0	1	0	0	0	0	0	3	3	3	5	5	0
NASSAU	22	0	0	0	0	0	0	0	2	3	5	3	7	2	0
OKALOOSA	38	0	0	0	0	1	1	2	3	7	8	8	4	4	0
OKEECHOBEE	14	1	0	0	0	0	1	0	2	1	2	4	1	2	0
ORANGE	550	28	5	1	3	7	15	28	46	87	86	107	94	43	0
OSCEOLA	44	2	0	1	0	0	0	2	2	4	7	14	7	5	0
PALM BEACH	585	32	3	1	5	5	15	24	58	99	102	96	105	39	1
PASCO	49	0	1	0	0	0	4	1	2	7	5	14	12	3	0
PINELLAS	369	16	0	0	2	4	5	21	26	54	68	94	57	22	0
POLK	305	10	2	3	2	0	1	16	26	32	44	64	73	32	0
PUTNAM	62	2	1	0	1	0	2	0	5	4	13	10	15	8	1
ST JOHNS	49	1	0	0	0	0	0	1	5	8	2	12	13	7	0
ST LUCIE	181	2	1	0	0	3	6	7	15	23	33	46	35	10	0
SANTA ROSA	9	0	0	0	0	1	0	0	1	2	0	2	1	2	0
SARASOTA	84	1	0	0	0	1	3	2	8	8	23	21	14	3	0
SEMINOLE	125	5	1	2	1	0	0	5	8	16	13	33	28	13	0
SUMTER	28	1	0	0	0	0	0	1	0	4	1	8	10	3	0
SUWANNEE	24	1	0	0	0	0	0	2	1	4	6	4	4	2	0
TAYLOR	14	0	0	0	0	0	0	1	0	1	2	3	3	4	0
UNION	39	0	0	0	0	0	0	2	10	12	5	7	2	1	0
VOLUSIA	163	4	3	2	0	2	2	6	10	25	20	34	32	23	0
WAKULLA	17	1	0	0	0	0	1	0	1	4	2	4	1	3	0
WALTON	11	0	0	0	0	0	0	0	0	3	1	2	4	1	0
WASHINGTON	16	0	0	0	0	0	0	0	3	2	3	4	1	3	0

TABLE D-4: (Cont.): RESIDENT DEATHS FOR BLACK FEMALES BY AGE GROUPS, BY COUNTY, FLORIDA, 2003

	AGE GROUPS														
	TOTAL	<1	1-4	5-9	10-14	15-19	20-24	25-34	35-44	45-54	55-64	65-74	75-84	85+	UNK
FLORIDA	8,731	307	31	19	29	49	91	284	666	1,000	1,118	1,501	1,854	1,781	1
ALACHUA	164	8	1	1	0	0	0	3	9	23	31	21	28	39	0
BAKER	7	0	0	0	0	0	0	0	0	1	2	1	2	1	0
BAY	68	7	1	0	0	0	0	0	5	6	7	13	10	19	0
BRADFORD	13	1	0	0	0	0	0	1	0	1	1	2	4	3	0
BREVARD	159	6	0	1	1	1	1	4	7	16	20	35	30	37	0
BROWARD	983	45	3	4	3	6	13	45	102	121	100	181	189	171	0
CALHOUN	11	0	0	0	0	0	0	1	2	0	1	1	4	2	0
CHARLOTTE	22	0	0	0	0	0	0	0	1	1	1	4	5	10	0
CITRUS	18	0	1	0	0	0	0	0	2	1	2	2	6	4	0
CLAY	33	2	0	0	0	0	0	0	2	7	2	5	5	10	0
COLLIER	28	4	0	0	1	0	0	1	3	5	1	8	3	2	0
COLUMBIA	40	0	0	0	1	1	0	2	4	4	5	7	10	6	0
MIAMI-DADE	1,635	49	6	5	3	8	16	60	142	209	241	290	330	276	0
DESOTO	21	0	0	0	0	0	0	1	4	1	3	1	7	4	0
DIXIE	1	0	0	0	0	0	0	0	0	0	1	0	0	0	0
DUVAL	904	32	3	1	2	8	17	32	59	112	110	136	196	196	0
ESCAMBIA	297	5	1	0	1	1	3	9	20	28	45	47	64	73	0
FLAGLER	26	0	0	0	0	0	0	1	0	1	1	4	12	7	0
FRANKLIN	7	0	0	0	0	0	0	0	0	0	0	3	1	3	0
GADSDEN	112	2	0	0	0	0	1	1	2	10	15	18	36	27	0
GILCHRIST	3	0	0	0	0	0	0	0	0	1	0	0	2	0	0
GLADES	3	0	0	0	0	0	0	0	0	0	1	1	0	1	0
GULF	16	0	0	0	0	0	0	0	0	1	2	2	7	4	0
HAMILTON	26	0	0	0	0	0	0	1	4	2	3	2	9	5	0
HARDEE	5	0	0	0	0	0	0	0	0	1	0	3	0	1	0
HENDRY	37	0	0	0	0	0	0	0	2	5	7	9	8	6	0
HERNANDO	36	2	0	0	0	0	0	1	2	3	2	6	12	8	0
HIGHLANDS	36	0	0	0	0	0	0	1	2	7	5	9	4	8	0
HILLSBOROUGH	529	20	2	0	4	3	8	17	39	68	79	94	102	93	0
HOLMES	4	0	0	0	0	0	0	0	0	0	0	1	1	2	0
INDIAN RIVER	52	1	0	0	0	0	0	0	3	5	9	12	7	15	0
JACKSON	65	2	0	0	0	2	1	0	3	8	9	7	11	22	0
JEFFERSON	33	1	0	0	0	0	1	1	2	2	1	7	8	10	0
LAFAYETTE	2	0	0	0	0	0	0	0	1	0	0	1	0	0	0
LAKE	78	2	0	1	0	0	2	1	4	5	9	11	14	29	0
LEE	108	4	0	0	1	1	1	2	11	16	13	19	15	25	0
LEON	223	6	0	0	0	0	1	7	17	20	23	34	52	63	0
LEVY	16	0	0	0	0	0	0	0	1	2	4	0	7	2	0
LIBERTY	2	0	0	0	0	0	0	0	0	0	0	0	1	1	0
MADISON	40	0	0	0	1	0	0	0	0	5	7	8	11	8	0
MANATEE	83	4	0	0	1	2	0	3	7	9	2	14	21	20	0
MARION	141	1	1	0	0	0	0	1	7	17	19	20	41	34	0
MARTIN	27	0	1	0	0	1	0	0	5	2	3	5	6	4	0
MONROE	11	0	0	0	0	0	0	0	1	0	1	3	3	3	0
NASSAU	27	2	0	0	0	0	0	1	3	2	2	6	6	5	0
OKALOOSA	43	3	0	0	0	0	1	1	2	4	7	7	8	10	0
OKEECHOBEE	8	0	0	0	0	0	0	0	1	1	1	0	3	2	0
ORANGE	518	26	5	0	4	5	6	20	43	58	55	92	105	99	0
OSCEOLA	46	1	0	0	1	1	0	1	3	0	6	9	13	11	0
PALM BEACH	529	23	1	1	0	3	5	24	51	58	73	85	123	81	1
PASCO	29	0	0	0	0	0	0	1	2	3	4	7	7	5	0
PINELLAS	374	15	0	0	1	1	4	6	20	43	55	72	74	83	0
POLK	261	10	0	1	1	2	1	11	24	25	27	46	67	46	0
PUTNAM	65	4	0	0	0	0	0	2	6	5	10	12	15	11	0
ST JOHNS	42	2	0	0	0	0	1	1	0	4	4	6	11	13	0
ST LUCIE	106	4	1	0	1	2	1	3	5	13	14	23	18	21	0
SANTA ROSA	15	0	1	0	0	0	0	0	1	4	0	1	3	5	0
SARASOTA	83	4	0	0	0	0	0	5	4	12	16	9	17	16	0
SEMINOLE	154	2	3	4	1	1	1	7	10	12	18	22	35	38	0
SUMTER	23	0	0	0	0	0	0	0	1	3	4	5	3	7	0
SUWANNEE	36	1	0	0	0	0	0	2	3	1	3	7	9	10	0
TAYLOR	19	1	0	0	0	0	0	0	1	4	1	4	5	3	0
UNION	6	0	0	0	0	0	0	0	1	0	0	1	3	1	0
VOLUSIA	182	5	0	0	1	0	5	2	8	19	23	33	37	49	0
WAKULLA	12	0	0	0	0	0	0	0	2	2	2	0	4	2	0
WALTON	10	0	0	0	0	0	1	0	0	1	0	2	3	3	0
WASHINGTON	12	0	0	0	0	0	0	1	0	0	3	3	1	4	0

TABLE D-4: (Cont.): RESIDENT DEATHS FOR OTHER MALES BY AGE GROUPS, BY COUNTY, FLORIDA, 2003

	AGE GROUPS														
	TOTAL	<1	1-4	5-9	10-14	15-19	20-24	25-34	35-44	45-54	55-64	65-74	75-84	85+	UNK
FLORIDA	507	12	7	1	2	8	15	28	37	63	80	122	90	42	0
ALACHUA	7	0	0	0	0	0	0	0	0	3	0	3	0	1	0
BAKER	0	0	0	0	0	0	0	0	0	0	0	0	0	0	0
BAY	9	0	0	0	0	0	1	0	0	1	1	2	4	0	0
BRADFORD	0	0	0	0	0	0	0	0	0	0	0	0	0	0	0
BREVARD	17	0	0	0	0	0	0	2	0	3	5	3	2	2	0
BROWARD	78	3	1	0	0	1	2	5	4	6	18	15	14	9	0
CALHOUN	3	0	0	0	0	0	0	0	0	1	1	0	1	0	0
CHARLOTTE	2	0	0	0	0	0	0	0	0	0	1	0	1	0	0
CITRUS	2	0	0	0	0	0	0	1	0	0	0	0	1	0	0
CLAY	2	0	0	0	0	0	0	0	0	0	1	1	0	0	0
COLLIER	6	0	0	0	0	0	1	0	0	2	1	1	1	0	0
COLUMBIA	0	0	0	0	0	0	0	0	0	0	0	0	0	0	0
MIAMI-DADE	53	0	1	0	0	0	0	2	7	6	4	15	11	7	0
DESOTO	0	0	0	0	0	0	0	0	0	0	0	0	0	0	0
DIXIE	0	0	0	0	0	0	0	0	0	0	0	0	0	0	0
DUVAL	29	3	0	0	0	0	1	2	1	2	4	7	6	3	0
ESCAMBIA	18	0	0	0	0	0	1	1	0	2	6	3	4	1	0
FLAGLER	1	0	0	0	0	0	0	0	0	0	0	0	1	0	0
FRANKLIN	0	0	0	0	0	0	0	0	0	0	0	0	0	0	0
GADSDEN	3	0	0	0	0	0	0	0	1	0	0	0	1	1	0
GILCHRIST	0	0	0	0	0	0	0	0	0	0	0	0	0	0	0
GLADES	3	0	0	0	0	0	0	1	0	0	0	0	1	1	0
GULF	2	0	0	0	0	0	0	0	0	1	0	1	0	0	0
HAMILTON	1	0	0	0	0	0	0	0	0	0	0	1	0	0	0
HARDEE	3	0	0	0	0	0	0	0	0	1	2	0	0	0	0
HENDRY	3	0	0	0	0	0	0	0	0	1	0	1	1	0	0
HERNANDO	2	0	0	0	0	0	0	0	0	0	0	1	1	0	0
HIGHLANDS	4	0	1	0	0	0	0	0	0	0	2	0	1	0	0
HILLSBOROUGH	36	0	2	1	0	1	1	2	4	5	4	6	7	3	0
HOLMES	0	0	0	0	0	0	0	0	0	0	0	0	0	0	0
INDIAN RIVER	0	0	0	0	0	0	0	0	0	0	0	0	0	0	0
JACKSON	1	0	0	0	0	0	1	0	0	0	0	0	0	0	0
JEFFERSON	0	0	0	0	0	0	0	0	0	0	0	0	0	0	0
LAFAYETTE	0	0	0	0	0	0	0	0	0	0	0	0	0	0	0
LAKE	4	1	0	0	0	1	0	0	0	0	0	1	1	0	0
LEE	3	0	0	0	0	0	0	0	0	1	1	1	0	0	0
LEON	4	0	0	0	0	0	0	0	1	1	1	0	1	0	0
LEVY	0	0	0	0	0	0	0	0	0	0	0	0	0	0	0
LIBERTY	0	0	0	0	0	0	0	0	0	0	0	0	0	0	0
MADISON	0	0	0	0	0	0	0	0	0	0	0	0	0	0	0
MANATEE	2	0	0	0	0	0	0	0	1	1	0	0	0	0	0
MARION	15	0	0	0	0	1	0	1	1	2	2	3	0	5	0
MARTIN	1	0	0	0	0	0	0	0	1	0	0	0	0	0	0
MONROE	0	0	0	0	0	0	0	0	0	0	0	0	0	0	0
NASSAU	0	0	0	0	0	0	0	0	0	0	0	0	0	0	0
OKALOOSA	6	1	0	0	1	0	1	1	0	0	0	0	2	0	0
OKEECHOBEE	1	0	0	0	0	0	0	0	0	1	0	0	0	0	0
ORANGE	57	1	0	0	0	0	2	5	4	6	8	17	12	2	0
OSCEOLA	11	0	0	0	0	0	1	0	2	1	1	2	2	2	0
PALM BEACH	26	1	0	0	0	2	1	1	4	5	4	7	1	0	0
PASCO	4	0	0	0	0	1	0	0	0	1	0	0	2	0	0
PINELLAS	34	0	1	0	1	1	0	1	4	3	5	10	4	4	0
POLK	10	0	1	0	0	0	0	0	0	2	3	4	0	0	0
PUTNAM	2	0	0	0	0	0	0	0	0	0	1	1	0	0	0
ST JOHNS	2	0	0	0	0	0	1	0	1	0	0	0	0	0	0
ST LUCIE	3	0	0	0	0	0	0	0	0	1	0	2	0	0	0
SANTA ROSA	6	0	0	0	0	0	0	0	0	0	0	3	3	0	0
SARASOTA	3	0	0	0	0	0	0	0	0	0	1	0	2	0	0
SEMINOLE	15	2	0	0	0	0	0	1	1	1	2	6	1	1	0
SUMTER	2	0	0	0	0	0	0	1	0	0	0	1	0	0	0
SUWANNEE	1	0	0	0	0	0	0	0	0	0	1	0	0	0	0
TAYLOR	0	0	0	0	0	0	0	0	0	0	0	0	0	0	0
UNION	0	0	0	0	0	0	0	0	0	0	0	0	0	0	0
VOLUSIA	9	0	0	0	0	0	1	1	0	3	0	3	1	0	0
WAKULLA	0	0	0	0	0	0	0	0	0	0	0	0	0	0	0
WALTON	1	0	0	0	0	0	0	0	0	0	0	1	0	0	0
WASHINGTON	0	0	0	0	0	0	0	0	0	0	0	0	0	0	0

TABLE D-4: (Cont.): RESIDENT DEATHS FOR OTHER FEMALES BY AGE GROUPS, BY COUNTY, FLORIDA, 2003

	AGE GROUPS														
	TOTAL	<1	1-4	5-9	10-14	15-19	20-24	25-34	35-44	45-54	55-64	65-74	75-84	85+	UNK
FLORIDA	465	15	3	3	2	3	6	13	24	41	73	96	118	68	0
ALACHUA	5	0	0	0	0	0	0	0	0	0	0	2	3	0	0
BAKER	1	0	0	0	0	0	0	0	0	0	1	0	0	0	0
BAY	11	0	1	0	0	0	0	0	1	1	1	3	4	0	0
BRADFORD	0	0	0	0	0	0	0	0	0	0	0	0	0	0	0
BREVARD	22	0	1	0	1	0	0	0	0	4	2	5	5	4	0
BROWARD	59	4	0	0	0	0	0	1	3	4	6	15	15	11	0
CALHOUN	2	0	0	0	0	0	0	0	0	0	0	1	0	1	0
CHARLOTTE	1	0	0	0	0	0	0	0	0	0	0	1	0	0	0
CITRUS	3	0	0	0	0	0	0	0	1	0	0	1	1	0	0
CLAY	6	0	0	0	0	0	0	0	1	1	1	2	0	1	0
COLLIER	3	1	0	0	0	0	0	0	1	0	1	0	0	0	0
COLUMBIA	2	0	0	0	0	0	0	0	0	0	0	2	0	0	0
MIAMI-DADE	47	0	0	0	0	0	1	0	3	3	7	11	14	8	0
DESOTO	1	0	0	0	0	0	0	0	0	0	0	0	1	0	0
DIXIE	0	0	0	0	0	0	0	0	0	0	0	0	0	0	0
DUVAL	29	2	0	1	0	0	1	1	3	2	7	6	6	0	0
ESCAMBIA	18	0	0	0	0	0	0	0	1	1	2	8	3	3	0
FLAGLER	3	0	0	0	0	0	0	0	1	0	0	0	1	1	0
FRANKLIN	0	0	0	0	0	0	0	0	0	0	0	0	0	0	0
GADSDEN	0	0	0	0	0	0	0	0	0	0	0	0	0	0	0
GILCHRIST	0	0	0	0	0	0	0	0	0	0	0	0	0	0	0
GLADES	5	0	0	0	0	0	0	1	1	0	0	1	1	1	0
GULF	0	0	0	0	0	0	0	0	0	0	0	0	0	0	0
HAMILTON	0	0	0	0	0	0	0	0	0	0	0	0	0	0	0
HARDEE	0	0	0	0	0	0	0	0	0	0	0	0	0	0	0
HENDRY	3	0	0	0	0	0	0	0	0	1	0	1	1	0	0
HERNANDO	5	0	0	0	1	0	0	0	0	2	0	0	1	1	0
HIGHLANDS	2	0	0	0	0	0	0	0	0	0	0	1	0	1	0
HILLSBOROUGH	34	4	0	0	0	0	0	1	2	3	7	7	6	4	0
HOLMES	1	0	0	0	0	0	0	0	0	0	0	0	1	0	0
INDIAN RIVER	0	0	0	0	0	0	0	0	0	0	0	0	0	0	0
JACKSON	0	0	0	0	0	0	0	0	0	0	0	0	0	0	0
JEFFERSON	0	0	0	0	0	0	0	0	0	0	0	0	0	0	0
LAFAYETTE	0	0	0	0	0	0	0	0	0	0	0	0	0	0	0
LAKE	4	0	0	0	0	0	0	0	0	1	1	1	1	0	0
LEE	4	2	0	0	0	0	0	0	0	0	1	0	1	0	0
LEON	7	0	0	0	0	0	0	1	0	1	0	0	3	2	0
LEVY	1	0	0	0	0	0	0	0	0	0	0	0	0	1	0
LIBERTY	1	0	0	1	0	0	0	0	0	0	0	0	0	0	0
MADISON	0	0	0	0	0	0	0	0	0	0	0	0	0	0	0
MANATEE	5	0	0	0	0	0	0	0	0	1	0	0	2	2	0
MARION	10	0	0	0	0	0	0	0	0	1	0	1	7	1	0
MARTIN	1	0	0	0	0	0	0	0	0	0	0	0	0	1	0
MONROE	0	0	0	0	0	0	0	0	0	0	0	0	0	0	0
NASSAU	1	0	0	0	0	0	0	0	0	0	0	1	0	0	0
OKALOOSA	13	0	0	0	0	0	0	1	1	0	3	3	5	0	0
OKEECHOBEE	2	0	0	0	0	0	0	0	0	1	0	0	1	0	0
ORANGE	43	1	0	0	0	3	1	3	0	3	13	1	10	8	0
OSCEOLA	7	0	1	0	0	0	0	0	0	2	0	2	2	0	0
PALM BEACH	20	0	0	0	0	0	0	1	3	0	7	3	3	3	0
PASCO	8	0	0	1	0	0	0	0	0	1	0	3	3	0	0
PINELLAS	30	0	0	0	0	0	2	0	1	3	4	5	9	6	0
POLK	8	0	0	0	0	0	0	1	0	0	2	2	2	1	0
PUTNAM	0	0	0	0	0	0	0	0	0	0	0	0	0	0	0
ST JOHNS	1	0	0	0	0	0	0	0	0	0	0	0	1	0	0
ST LUCIE	1	0	0	0	0	0	0	0	0	1	0	0	0	0	0
SANTA ROSA	2	0	0	0	0	0	0	2	0	0	0	0	0	0	0
SARASOTA	5	0	0	0	0	0	1	0	0	1	0	1	1	1	0
SEMINOLE	10	1	0	0	0	0	0	0	0	1	2	3	1	2	0
SUMTER	3	0	0	0	0	0	0	0	0	0	2	0	0	1	0
SUWANNEE	1	0	0	0	0	0	0	0	0	0	0	0	1	0	0
TAYLOR	1	0	0	0	0	0	0	0	0	0	1	0	0	0	0
UNION	0	0	0	0	0	0	0	0	0	0	0	0	0	0	0
VOLUSIA	12	0	0	0	0	0	0	0	1	2	2	2	2	3	0
WAKULLA	0	0	0	0	0	0	0	0	0	0	0	0	0	0	0
WALTON	1	0	0	0	0	0	0	0	0	0	0	1	0	0	0
WASHINGTON	0	0	0	0	0	0	0	0	0	0	0	0	0	0	0

TABLE D-5: RESIDENT DEATHS BY HISPANIC OR HAITIAN ORIGIN, BY COUNTY, FLORIDA, 2003

	TOTAL	HISPANIC ORIGIN							HAITIAN	NON-HISPANIC/HAITIAN	UNK
		TOTAL HISPANIC	MEXICAN	PUERTO RICAN	CUBAN	CENTRAL/SOUTH AMERICAN	OTHER/UNK HISPANIC				
FLORIDA	168,459	15,473	814	2,675	9,163	2,039	782	953	151,499	534	
ALACHUA	1,602	21	0	9	7	2	3	0	1,578	3	
BAKER	208	3	1	1	0	0	1	0	205	0	
BAY	1,446	13	6	4	2	0	1	0	1,431	2	
BRADFORD	247	0	0	0	0	0	0	0	247	0	
BREVARD	5,432	120	12	68	14	11	15	4	5,305	3	
BROWARD	15,657	1,002	24	248	371	293	66	218	14,389	48	
CALHOUN	162	0	0	0	0	0	0	0	162	0	
CHARLOTTE	2,157	29	2	15	6	2	4	8	2,120	0	
CITRUS	2,187	19	2	11	2	2	2	1	2,167	0	
CLAY	1,172	15	2	7	0	3	3	1	1,153	3	
COLLIER	2,498	160	76	10	48	21	5	23	2,304	11	
COLUMBIA	714	8	2	2	0	2	2	0	704	2	
MIAMI-DADE	18,369	9,740	85	483	7,732	1,178	262	419	7,978	232	
DESOTO	301	13	10	1	1	1	0	1	287	0	
DIXIE	188	0	0	0	0	0	0	0	187	1	
DUVAL	6,838	102	12	34	26	8	22	2	6,682	52	
ESCAMBIA	2,936	21	9	8	1	0	3	0	2,911	4	
FLAGLER	733	23	1	16	1	3	2	0	710	0	
FRANKLIN	135	0	0	0	0	0	0	0	135	0	
GADSDEN	462	3	1	0	0	0	2	1	458	0	
GILCHRIST	174	1	0	0	1	0	0	0	173	0	
GLADES	104	11	9	0	2	0	0	0	93	0	
GULF	166	0	0	0	0	0	0	0	166	0	
HAMILTON	140	2	1	0	0	1	0	0	138	0	
HARDEE	209	30	27	2	0	0	1	0	178	1	
HENDRY	303	44	21	7	12	3	1	0	259	0	
HERNANDO	2,301	63	4	47	4	3	5	2	2,234	2	
HIGHLANDS	1,384	44	8	24	7	3	2	1	1,339	0	
HILLSBOROUGH	8,725	985	93	291	334	94	173	17	7,655	68	
HOLMES	221	2	1	0	1	0	0	0	219	0	
INDIAN RIVER	1,647	21	11	4	1	3	2	2	1,623	1	
JACKSON	526	2	1	0	0	0	1	0	524	0	
JEFFERSON	176	1	0	1	0	0	0	0	175	0	
LAFAYETTE	59	0	0	0	0	0	0	0	59	0	
LAKE	3,083	61	16	28	5	8	4	0	3,017	5	
LEE	5,361	174	38	72	28	26	10	12	5,173	2	
LEON	1,559	16	5	6	3	2	0	1	1,541	1	
LEVY	450	7	1	5	1	0	0	0	443	0	
LIBERTY	47	0	0	0	0	0	0	0	47	0	
MADISON	204	1	1	0	0	0	0	0	203	0	
MANATEE	3,367	68	37	10	9	4	8	2	3,295	2	
MARION	3,687	83	10	52	9	9	3	0	3,591	13	
MARTIN	1,742	29	12	7	4	3	3	1	1,711	1	
MONROE	723	68	2	1	55	2	8	2	650	3	
NASSAU	571	4	1	1	1	0	1	0	566	1	
OKALOOSA	1,475	20	6	4	1	5	4	0	1,455	0	
OKEECHOBEE	375	13	8	4	1	0	0	0	362	0	
ORANGE	6,556	724	42	442	95	115	30	57	5,763	12	
OSCEOLA	1,493	250	5	189	21	25	10	4	1,238	1	
PALM BEACH	13,593	582	85	117	219	120	41	137	12,853	21	
PASCO	5,430	95	15	55	10	7	8	0	5,334	1	
PINELLAS	12,049	180	22	75	42	20	21	1	11,862	6	
POLK	5,299	130	44	56	16	6	8	4	5,164	1	
PUTNAM	880	19	3	14	1	0	1	0	861	0	
ST JOHNS	1,173	13	1	3	2	2	5	0	1,160	0	
ST LUCIE	2,421	51	10	19	11	5	6	23	2,344	3	
SANTA ROSA	986	5	2	3	0	0	0	0	981	0	
SARASOTA	4,729	37	8	8	6	6	9	2	4,688	2	
SEMINOLE	2,693	169	4	105	21	29	10	4	2,519	1	
SUMTER	759	12	2	5	4	0	1	0	746	1	
SUWANNEE	448	8	4	2	0	1	1	0	439	1	
TAYLOR	215	0	0	0	0	0	0	0	215	0	
UNION	172	3	0	2	1	0	0	2	167	0	
VOLUSIA	5,921	141	7	95	19	10	10	1	5,776	3	
WAKULLA	233	0	0	0	0	0	0	0	233	0	
WALTON	447	4	0	0	1	1	2	0	443	0	
WASHINGTON	260	0	0	0	0	0	0	0	260	0	

TABLE D-6: RESIDENT DEATHS FOR INCORPORATED CITIES OF 2,400 OR MORE POPULATION, BY RACE, BY COUNTY, FLORIDA, 2003

	TOTAL	WHITE	BLACK	AMERICAN INDIAN	CHINESE	JAPANESE	HAWAIIAN	FILIPINO	OTHER ASIAN/ PAC ISL	OTHER ENTRIES	UNK
FLORIDA	168,459	149,523	17,920	165	36	17	1	77	640	36	44
ALACHUA	1,602	1,261	328	4	1	1	0	0	6	0	1
ALACHUA	37	27	10	0	0	0	0	0	0	0	0
GAINESVILLE	768	565	197	1	1	0	0	0	4	0	0
HIGH SPRINGS	44	36	8	0	0	0	0	0	0	0	0
NEWBERRY	26	20	5	1	0	0	0	0	0	0	0
BALANCE OF COUNTY	727	613	108	2	0	1	0	0	2	0	1
BAKER	208	183	23	0	0	0	0	0	1	0	1
MACCLENNY	59	50	9	0	0	0	0	0	0	0	0
BALANCE OF COUNTY	149	133	14	0	0	0	0	0	1	0	1
BAY	1,446	1,293	133	4	0	0	0	3	12	1	0
CALLAWAY	43	35	3	0	0	0	0	2	3	0	0
CEDAR GROVE	6	5	0	0	0	0	0	0	1	0	0
LYNN HAVEN	112	105	7	0	0	0	0	0	0	0	0
PANAMA CITY	523	414	104	1	0	0	0	0	4	0	0
PANAMA CITY BEACH	143	139	2	0	0	0	0	0	1	1	0
PARKER	17	15	1	1	0	0	0	0	0	0	0
SPRINGFIELD	20	11	9	0	0	0	0	0	0	0	0
BALANCE OF COUNTY	582	569	7	2	0	0	0	1	3	0	0
BRADFORD	247	222	25	0	0	0	0	0	0	0	0
STARKE	70	60	10	0	0	0	0	0	0	0	0
BALANCE OF COUNTY	177	162	15	0	0	0	0	0	0	0	0
BREVARD	5,432	5,063	328	8	1	3	0	2	22	3	2
CAPE CANAVERAL	83	82	0	0	0	0	0	0	0	0	1
COCOA	249	185	62	0	0	0	0	0	1	1	0
COCOA BEACH	204	201	2	0	0	1	0	0	0	0	0
INDIALANTIC	61	61	0	0	0	0	0	0	0	0	0
INDIAN HARBOUR BEACH	75	75	0	0	0	0	0	0	0	0	0
MALABAR	7	7	0	0	0	0	0	0	0	0	0
MELBOURNE	897	840	52	1	0	0	0	0	4	0	0
MELBOURNE BEACH	50	48	1	0	0	0	0	0	1	0	0
PALM BAY	744	664	66	1	0	1	0	2	9	1	0
ROCKLEDGE	222	201	19	0	0	0	0	0	2	0	0
SATELLITE BEACH	115	113	2	0	0	0	0	0	0	0	0
TITUSVILLE	556	512	42	1	0	0	0	0	0	0	1
WEST MELBOURNE	198	194	1	0	0	1	0	0	2	0	0
BALANCE OF COUNTY	1,971	1,880	81	5	1	0	0	0	3	1	0
BROWARD	15,657	13,513	1,998	14	4	0	0	8	102	9	9
COCONUT CREEK	532	527	4	0	0	0	0	0	1	0	0
COOPER CITY	138	134	2	0	0	0	0	0	2	0	0
CORAL SPRINGS	542	489	40	0	1	0	0	0	11	0	1
DANIA	53	45	7	0	0	0	0	0	1	0	0
DAVIE	482	462	14	0	1	0	0	0	3	1	1
DEERFIELD BEACH	784	700	82	1	0	0	0	0	1	0	0
FORT LAUDERDALE	2,290	1,711	568	0	0	0	0	3	7	1	0
HALLANDALE	315	286	27	0	0	0	0	0	2	0	0
HOLLYWOOD	1,686	1,506	157	6	1	0	0	3	12	0	1
LAUDERDALE LAKES	266	195	70	0	0	0	0	0	1	0	0
LAUDERDALE-BY-THE-SEA	56	56	0	0	0	0	0	0	0	0	0
LAUDERHILL	513	372	137	1	0	0	0	0	3	0	0
LIGHTHOUSE POINT	113	113	0	0	0	0	0	0	0	0	0
MARGATE	665	631	25	0	0	0	0	0	7	1	1
MIRAMAR	339	219	113	0	0	0	0	0	5	2	0
NORTH LAUDERDALE	123	85	35	0	0	0	0	0	2	1	0
OAKLAND PARK	167	151	16	0	0	0	0	0	0	0	0

TABLE D-6 (Cont.): RESIDENT DEATHS FOR INCORPORATED CITIES OF 2,400 OR MORE POPULATION, BY RACE, BY COUNTY, FLORIDA, 2003

	TOTAL	WHITE	BLACK	AMERICAN INDIAN	CHINESE	JAPANESE	HAWAIIAN	FILIPINO	OTHER ASIAN/ PAC ISL	OTHER ENTRIES	UNK
BROWARD (Cont.)											
PARKLAND	70	68	1	0	0	0	0	0	1	0	0
PEMBROKE PARK	29	25	4	0	0	0	0	0	0	0	0
PEMBROKE PINES	1,125	1,051	63	0	1	0	0	1	8	1	0
PLANTATION	679	615	56	0	0	0	0	0	7	0	1
POMPANO BEACH	1,254	1,017	233	1	0	0	0	0	1	0	2
SUNRISE	905	830	70	0	0	0	0	0	3	1	1
TAMARAC	968	929	34	0	0	0	0	1	4	0	0
WESTON	167	159	3	0	0	0	0	0	5	0	0
WILTON MANOR	135	126	6	0	0	0	0	0	3	0	0
BALANCE OF COUNTY	1,261	1,011	231	5	0	0	0	0	12	1	1
CALHOUN											
BLOUNTSTOWN	63	48	12	2	0	0	0	0	1	0	0
BALANCE OF COUNTY	99	91	6	2	0	0	0	0	0	0	0
CHARLOTTE											
PUNTA GORDA	304	292	12	0	0	0	0	0	0	0	0
BALANCE OF COUNTY	1,853	1,807	43	1	0	1	0	0	1	0	0
CITRUS											
CRYSTAL RIVER	83	79	3	1	0	0	0	0	0	0	0
INVERNESS	164	161	3	0	0	0	0	0	0	0	0
BALANCE OF COUNTY	1,940	1,909	27	1	0	0	0	1	2	0	0
CLAY											
GREEN COVE SPRINGS	81	66	15	0	0	0	0	0	0	0	0
ORANGE PARK	212	188	22	0	0	0	0	0	2	0	0
BALANCE OF COUNTY	879	841	32	2	1	0	0	1	2	0	0
COLLIER											
MARCO ISLAND	138	136	0	0	0	0	0	0	2	0	0
NAPLES	444	434	9	0	0	0	0	0	1	0	0
BALANCE OF COUNTY	1,916	1,865	45	2	0	0	0	0	4	0	0
COLUMBIA											
LAKE CITY	230	172	57	0	0	0	0	0	1	0	0
BALANCE OF COUNTY	484	448	35	0	0	0	0	0	1	0	0
MIAMI-DADE											
AVENTURA	395	394	1	0	0	0	0	0	0	0	0
BAL HARBOUR	43	42	1	0	0	0	0	0	0	0	0
BAY HARBOR ISLANDS	43	43	0	0	0	0	0	0	0	0	0
BISCAYNE PARK	19	19	0	0	0	0	0	0	0	0	0
CORAL GABLES	341	333	8	0	0	0	0	0	0	0	0
EL PORTAL	3	0	3	0	0	0	0	0	0	0	0
FLORIDA CITY	65	20	45	0	0	0	0	0	0	0	0
HIALEAH	1,943	1,900	39	0	0	0	0	1	3	0	0
HIALEAH GARDENS	102	100	1	0	0	0	0	0	1	0	0
HOMESTEAD	335	265	68	0	0	0	0	0	1	0	1
KEY BISCAYNE	55	54	1	0	0	0	0	0	0	0	0
MIAMI	5,872	4,564	1,281	1	0	0	0	2	19	1	4
MIAMI BEACH	849	816	30	1	0	0	0	0	2	0	0
MIAMI SHORES	74	63	10	0	0	0	0	0	1	0	0
MIAMI SPRINGS	143	141	1	0	0	0	0	0	1	0	0
NORTH BAY VILLAGE	36	34	2	0	0	0	0	0	0	0	0
NORH MIAMI	452	349	98	1	0	0	0	0	4	0	0
NORTH MIAMI BEACH	567	480	83	0	0	0	0	0	4	0	0
OPA-LOCKA	166	77	89	0	0	0	0	0	0	0	0
PINECREST	22	22	0	0	0	0	0	0	0	0	0

TABLE D-6 (Cont.): RESIDENT DEATHS FOR INCORPORATED CITIES OF 2,400 OR MORE POPULATION, BY RACE, BY COUNTY, FLORIDA, 2003

	TOTAL	WHITE	BLACK	AMERICAN INDIAN	CHINESE	JAPANESE	HAWAIIAN	FILIPINO	OTHER ASIAN/ PAC ISL	OTHER ENTRIES	UNK
MIAMI-DADE (Cont.)											
SOUTH MIAMI	57	32	25	0	0	0	0	0	0	0	0
SUNNY ISLES BEACH	120	119	0	0	1	0	0	0	0	0	0
SURFSIDE	37	37	0	0	0	0	0	0	0	0	0
SWEETWATER	9	9	0	0	0	0	0	0	0	0	0
VIRGINIA GARDENS	10	10	0	0	0	0	0	0	0	0	0
WEST MIAMI	9	9	0	0	0	0	0	0	0	0	0
BALANCE OF COUNTY	6,602	4,954	1,591	3	1	0	0	0	52	0	1
DESOTO											
ARCADIA	103	73	30	0	0	0	0	0	0	0	0
BALANCE OF COUNTY	198	181	16	0	0	0	0	1	0	0	0
DIXIE											
	188	182	6	0	0	0	0	0	0	0	0
DUVAL											
ATLANTIC BEACH	6,838	4,967	1,811	5	2	1	0	12	37	1	2
BALDWIN	171	149	19	1	0	0	0	0	2	0	0
JACKSONVILLE	25	17	8	0	0	0	0	0	0	0	0
JACKSONVILLE BEACH	6,413	4,580	1,779	3	2	1	0	12	33	1	2
NEPTUNE BEACH	181	173	5	1	0	0	0	0	2	0	0
	48	48	0	0	0	0	0	0	0	0	0
ESCAMBIA											
CENTURY	2,936	2,320	580	8	0	1	0	13	14	0	0
PENSACOLA	23	15	8	0	0	0	0	0	0	0	0
BALANCE OF COUNTY	795	539	250	3	0	0	0	2	1	0	0
	2,118	1,766	322	5	0	1	0	11	13	0	0
FLAGLER											
FLAGLER BEACH	733	661	68	0	0	0	0	0	4	0	0
PALM COAST	85	85	0	0	0	0	0	0	0	0	0
BALANCE OF COUNTY	474	421	49	0	0	0	0	0	4	0	0
	174	155	19	0	0	0	0	0	0	0	0
FRANKLIN											
APALACHICOLA	135	122	13	0	0	0	0	0	0	0	0
BALANCE OF COUNTY	39	26	13	0	0	0	0	0	0	0	0
	96	96	0	0	0	0	0	0	0	0	0
GADSDEN											
CHATTAHOOCHEE	462	217	242	2	1	0	0	0	0	0	0
GRETNA	41	23	18	0	0	0	0	0	0	0	0
HAVANA	15	0	15	0	0	0	0	0	0	0	0
QUINCY	32	9	23	0	0	0	0	0	0	0	0
BALANCE OF COUNTY	88	39	49	0	0	0	0	0	0	0	0
	286	146	137	2	1	0	0	0	0	0	0
GILCHRIST											
	174	170	4	0	0	0	0	0	0	0	0
GLADES											
	104	89	7	8	0	0	0	0	0	0	0
GULF											
PORT SAINT JOE	166	136	28	1	0	0	0	0	1	0	0
BALANCE OF COUNTY	61	36	24	0	0	0	0	0	1	0	0
	105	100	4	1	0	0	0	0	0	0	0
HAMILTON											
	140	85	54	1	0	0	0	0	0	0	0
HARDEE											
BOWLING GREEN	209	189	17	1	0	0	0	0	2	0	0
WAUCHULA	19	14	5	0	0	0	0	0	0	0	0
BALANCE OF COUNTY	63	59	3	0	0	0	0	0	1	0	0
	127	116	9	1	0	0	0	0	1	0	0
HENDRY											
CLEWISTON	303	232	65	5	0	0	0	0	1	0	0
LA BELLE	81	67	14	0	0	0	0	0	0	0	0
BALANCE OF COUNTY	46	36	10	0	0	0	0	0	0	0	0
	176	129	41	5	0	0	0	0	1	0	0

TABLE D-6 (Cont.): RESIDENT DEATHS FOR INCORPORATED CITIES OF 2,400 OR MORE POPULATION, BY RACE, BY COUNTY, FLORIDA, 2003

	TOTAL	WHITE	BLACK	AMERICAN INDIAN	CHINESE	JAPANESE	HAWAIIAN	FILIPINO	OTHER ASIAN/ PAC ISL	OTHER ENTRIES	UNK
HERNANDO	2,301	2,224	70	1	0	0	1	1	3	1	0
BROOKSVILLE	170	152	18	0	0	0	0	0	0	0	0
BALANCE OF COUNTY	2,131	2,072	52	1	0	0	1	1	3	1	0
HIGHLANDS	1,384	1,308	70	3	1	0	0	0	2	0	0
AVON PARK	105	79	26	0	0	0	0	0	0	0	0
SEBRING	240	221	19	0	0	0	0	0	0	0	0
BALANCE OF COUNTY	1,039	1,008	25	3	1	0	0	0	2	0	0
HILLSBOROUGH	8,725	7,593	1,059	10	3	1	0	3	49	4	3
PLANT CITY	264	217	47	0	0	0	0	0	0	0	0
TAMPA	3,214	2,464	717	4	2	1	0	1	21	2	2
TEMPLE TERRACE	109	103	5	0	0	0	0	0	1	0	0
BALANCE OF COUNTY	5,138	4,809	290	6	1	0	0	2	27	2	1
HOLMES	221	212	8	0	0	0	0	0	1	0	0
BONIFAY	47	39	7	0	0	0	0	0	1	0	0
BALANCE OF COUNTY	174	173	1	0	0	0	0	0	0	0	0
INDIAN RIVER	1,647	1,551	96	0	0	0	0	0	0	0	0
FELLSMERE	12	12	0	0	0	0	0	0	0	0	0
INDIAN RIVER SHORES	6	6	0	0	0	0	0	0	0	0	0
SEBASTIAN	236	232	4	0	0	0	0	0	0	0	0
VERO BEACH	373	355	18	0	0	0	0	0	0	0	0
BALANCE OF COUNTY	1,020	946	74	0	0	0	0	0	0	0	0
JACKSON	526	393	132	0	0	0	0	0	0	1	0
GRACEVILLE	37	28	9	0	0	0	0	0	0	0	0
MARIANNA	115	83	32	0	0	0	0	0	0	0	0
BALANCE OF COUNTY	374	282	91	0	0	0	0	0	0	1	0
JEFFERSON	176	113	63	0	0	0	0	0	0	0	0
MONTICELLO	52	32	20	0	0	0	0	0	0	0	0
BALANCE OF COUNTY	124	81	43	0	0	0	0	0	0	0	0
LAFAYETTE	59	56	3	0	0	0	0	0	0	0	0
LAKE	3,083	2,890	184	3	1	0	0	1	3	0	1
CLERMONT	172	155	16	0	0	0	0	1	0	0	0
EUSTIS	257	231	25	1	0	0	0	0	0	0	0
FRUITLAND PARK	49	43	6	0	0	0	0	0	0	0	0
GROVELAND	50	39	11	0	0	0	0	0	0	0	0
LADY LAKE	235	233	1	0	0	0	0	0	1	0	0
LEESBURG	359	315	41	2	0	0	0	0	0	0	1
MASCOTTE	20	16	4	0	0	0	0	0	0	0	0
MINNEOLA	19	18	1	0	0	0	0	0	0	0	0
MOUNT DORA	189	170	19	0	0	0	0	0	0	0	0
TAVARES	172	167	5	0	0	0	0	0	0	0	0
UMATILLA	37	34	3	0	0	0	0	0	0	0	0
BALANCE OF COUNTY	1,524	1,469	52	0	1	0	0	0	2	0	0
LEE	5,361	5,099	255	0	1	1	0	0	5	0	0
BONITA SPRINGS	325	325	0	0	0	0	0	0	0	0	0
CAPE CORAL	1,137	1,121	14	0	0	0	0	0	0	0	0
FORT MYERS	675	515	159	0	0	0	0	0	1	0	0
FORT MYERS BEACH	0	0	0	0	0	0	0	0	0	0	0
SANIBEL	51	51	0	0	0	0	0	0	0	0	0
BALANCE OF COUNTY	3,173	3,087	82	0	1	1	0	0	2	0	0
LEON	1,559	1,144	403	2	1	0	0	1	7	0	1
TALLAHASSEE	1,031	714	308	2	1	0	0	1	5	0	0
BALANCE OF COUNTY	528	430	95	0	0	0	0	0	2	0	1

TABLE D-6 (Cont.): RESIDENT DEATHS FOR INCORPORATED CITIES OF 2,400 OR MORE POPULATION, BY RACE, BY COUNTY, FLORIDA, 2003

	TOTAL	WHITE	BLACK	AMERICAN INDIAN	CHINESE	JAPANESE	HAWAIIAN	FILIPINO	OTHER ASIAN/ PAC ISL	OTHER ENTRIES	UNK
LEVY	450	412	37	0	1	0	0	0	0	0	0
WILLISTON	45	35	10	0	0	0	0	0	0	0	0
BALANCE OF COUNTY	405	377	27	0	1	0	0	0	0	0	0
LIBERTY	47	40	6	0	0	0	0	0	0	1	0
MADISON	204	128	76	0	0	0	0	0	0	0	0
MADISON	47	20	27	0	0	0	0	0	0	0	0
BALANCE OF COUNTY	157	108	49	0	0	0	0	0	0	0	0
MANATEE	3,367	3,179	181	3	0	0	0	0	2	2	0
BRADENTON	915	829	86	0	0	0	0	0	0	0	0
BRADENTON BEACH	20	20	0	0	0	0	0	0	0	0	0
HOLMES BEACH	55	55	0	0	0	0	0	0	0	0	0
LONGBOAT KEY	26	26	0	0	0	0	0	0	0	0	0
PAMETTO	141	122	19	0	0	0	0	0	0	0	0
BALANCE OF COUNTY	2,210	2,127	76	3	0	0	0	0	2	2	0
MARION	3,687	3,361	299	12	0	3	0	2	8	0	2
BELLEVIEW	62	60	1	0	0	0	0	0	1	0	0
OCALA	828	688	132	5	0	1	0	0	2	0	0
BALANCE OF COUNTY	2,797	2,613	166	7	0	2	0	2	5	0	2
MARTIN	1,742	1,678	62	0	0	0	0	0	2	0	0
PORT SAINT LUCIE	0	0	0	0	0	0	0	0	0	0	0
STUART	414	396	17	0	0	0	0	0	1	0	0
BALANCE OF COUNTY	1,328	1,282	45	0	0	0	0	0	1	0	0
MONROE	723	690	32	0	0	0	0	0	0	0	1
ISLAMORADA	201	181	20	0	0	0	0	0	0	0	0
KEY WEST	39	39	0	0	0	0	0	0	0	0	0
MARATHON	102	101	1	0	0	0	0	0	0	0	0
BALANCE OF COUNTY	381	369	11	0	0	0	0	0	0	0	1
NASSAU	571	521	49	0	0	0	0	0	1	0	0
FERNANDINA BEACH	167	139	28	0	0	0	0	0	0	0	0
HILLIARD	40	36	3	0	0	0	0	0	1	0	0
BALANCE OF COUNTY	364	346	18	0	0	0	0	0	0	0	0
OKALOOSA	1,475	1,374	81	3	0	1	0	3	12	0	1
CRESTVIEW	159	141	17	0	0	0	0	0	1	0	0
DESTIN	108	106	1	1	0	0	0	0	0	0	0
FORT WALTON BEACH	297	263	31	1	0	0	0	0	1	0	1
MARY ESTHER	31	29	2	0	0	0	0	0	0	0	0
NICEVILLE	129	125	2	0	0	0	0	1	1	0	0
VALPARAISO	41	40	1	0	0	0	0	0	0	0	0
BALANCE OF COUNTY	710	670	27	1	0	1	0	2	9	0	0
OKEECHOBEE	375	350	22	2	0	0	0	0	1	0	0
OKEECHOBEE	81	72	8	0	0	0	0	0	1	0	0
BALANCE OF COUNTY	294	278	14	2	0	0	0	0	0	0	0
ORANGE	6,556	5,386	1,068	8	6	1	0	11	68	6	2
AOPKA	243	215	26	0	0	0	0	0	2	0	0
BELLE ISLE	1	1	0	0	0	0	0	0	0	0	0
EATONVILLE	13	0	13	0	0	0	0	0	0	0	0
MAITLAND	105	95	10	0	0	0	0	0	0	0	0
OCOEE	139	133	6	0	0	0	0	0	0	0	0
ORLANDO	2,256	1,713	509	0	2	0	0	5	24	2	1
WINTER GARDEN	157	131	24	0	0	0	0	0	1	1	0
WINTER PARK	448	410	35	0	2	0	0	1	0	0	0
BALANCE OF COUNTY	3,194	2,688	445	8	2	1	0	5	41	3	1

TABLE D-6 (Cont.): RESIDENT DEATHS FOR INCORPORATED CITIES OF 2,400 OR MORE POPULATION, BY RACE, BY COUNTY, FLORIDA, 2003

	TOTAL	WHITE	BLACK	AMERICAN INDIAN	CHINESE	JAPANESE	HAWAIIAN	FILIPINO	OTHER ASIAN/ PAC ISL	OTHER ENTRIES	UNK
OSCEOLA	1,493	1,385	90	2	0	0	0	1	13	2	0
KISSIMMEE	418	369	40	0	0	0	0	0	7	2	0
SAINT CLOUD	256	250	6	0	0	0	0	0	0	0	0
BALANCE OF COUNTY	819	766	44	2	0	0	0	1	6	0	0
PALM BEACH	13,593	12,431	1,114	5	2	0	0	2	36	1	2
BELLE GLADE	144	54	90	0	0	0	0	0	0	0	0
BOCA RATON	1,090	1,070	19	0	0	0	0	0	1	0	0
BOYNTON BEACH	1,063	972	88	0	1	0	0	0	1	0	1
DELRAY BEACH	930	813	117	0	0	0	0	0	0	0	0
GREENACRES CITY	121	114	3	1	0	0	0	0	2	1	0
HIGHLAND BEACH	39	39	0	0	0	0	0	0	0	0	0
JUNO BEACH	82	82	0	0	0	0	0	0	0	0	0
JUPITER	364	352	9	0	0	0	0	1	2	0	0
LAKE CLARKE SHORES	19	17	1	0	0	0	0	0	1	0	0
LAKE PARK	92	76	15	0	0	0	0	0	1	0	0
LAKE WORTH	586	542	42	1	0	0	0	0	1	0	0
LANTANA	186	177	9	0	0	0	0	0	0	0	0
NORTH PALM BEACH	169	168	0	0	0	0	0	0	0	0	1
PAHOKEE	64	19	45	0	0	0	0	0	0	0	0
PALM BEACH	198	198	0	0	0	0	0	0	0	0	0
PALM BEACH GARDENS	417	408	8	0	0	0	0	0	1	0	0
PALM SPRINGS	78	74	4	0	0	0	0	0	0	0	0
RIVIERA BEACH	286	86	199	0	0	0	0	0	1	0	0
ROYAL PALM BEACH	167	148	16	0	1	0	0	0	2	0	0
SOUTH BAY	30	6	24	0	0	0	0	0	0	0	0
TEQUESTA	94	94	0	0	0	0	0	0	0	0	0
WELLINGTON	170	163	5	0	0	0	0	0	2	0	0
WEST PALM BEACH	1,328	1,011	312	1	0	0	0	0	4	0	0
BALANCE OF COUNTY	5,876	5,748	108	2	0	0	0	1	17	0	0
PASCO	5,430	5,339	78	2	2	0	0	0	8	0	1
DADE CITY	127	104	23	0	0	0	0	0	0	0	0
NEW PORT RICHEY	492	487	4	1	0	0	0	0	0	0	0
PORT RICHEY	121	119	2	0	0	0	0	0	0	0	0
ZEPHYRHILLS	296	293	3	0	0	0	0	0	0	0	0
BALANCE OF COUNTY	4,394	4,336	46	1	2	0	0	0	8	0	1
PINELLAS	12,049	11,241	743	6	2	1	0	2	52	1	1
BELLEAIR	45	45	0	0	0	0	0	0	0	0	0
BELLEAIR BLUFFS	37	37	0	0	0	0	0	0	0	0	0
CLEARWATER	1,756	1,657	89	0	0	0	0	0	10	0	0
DUNEDIN	635	628	7	0	0	0	0	0	0	0	0
GULFPORT	202	201	1	0	0	0	0	0	0	0	0
INDIAN ROCKS BEACH	35	35	0	0	0	0	0	0	0	0	0
KENNETH CITY	61	60	1	0	0	0	0	0	0	0	0
LARGO	1,214	1,179	31	1	0	1	0	0	2	0	0
MADEIRA BEACH	54	54	0	0	0	0	0	0	0	0	0
OLDSMAR	122	119	1	0	0	0	0	0	2	0	0
PINELLAS PARK	559	545	5	1	1	0	0	0	7	0	0
REDINGTON SHORES	41	41	0	0	0	0	0	0	0	0	0
SAFETY HARBOR	165	157	8	0	0	0	0	0	0	0	0
SAINT PETERSBURG	3,266	2,702	541	1	1	0	0	1	20	0	0
SAINT PETERSBURG BEACH	130	130	0	0	0	0	0	0	0	0	0
SEMINOLE	373	369	1	1	0	0	0	0	1	0	1
SOUTH PASADENA	174	172	2	0	0	0	0	0	0	0	0
TARPON SPRINGS	284	269	15	0	0	0	0	0	0	0	0
TREASURE ISLAND	80	80	0	0	0	0	0	0	0	0	0
BALANCE OF COUNTY	2,816	2,761	41	2	0	0	0	1	10	1	0

TABLE D-6 (Cont.): RESIDENT DEATHS FOR INCORPORATED CITIES OF 2,400 OR MORE POPULATION, BY RACE, BY COUNTY, FLORIDA, 2003

	TOTAL	WHITE	BLACK	AMERICAN INDIAN	CHINESE	JAPANESE	HAWAIIAN	FILIPINO	OTHER ASIAN/ PAC ISL	OTHER ENTRIES	UNK
POLK	5,299	4,713	566	6	1	0	0	1	10	0	2
AUBURNDALE	127	118	9	0	0	0	0	0	0	0	0
BARTOW	170	124	45	0	0	0	0	0	1	0	0
DUNDEE	24	17	6	0	0	0	0	0	0	0	1
EAGLE LAKE	12	11	1	0	0	0	0	0	0	0	0
FORT MEADE	53	41	12	0	0	0	0	0	0	0	0
FROSTPROOF	43	42	1	0	0	0	0	0	0	0	0
HAINES CITY	173	125	48	0	0	0	0	0	0	0	0
LAKE ALFRED	42	38	4	0	0	0	0	0	0	0	0
LAKE WALES	174	138	36	0	0	0	0	0	0	0	0
LAKELAND	1,296	1,106	184	2	0	0	0	0	4	0	0
MULBERRY	0	0	0	0	0	0	0	0	0	0	0
WINTER HAVEN	546	471	73	0	1	0	0	0	1	0	0
BALANCE OF COUNTY	2,639	2,482	147	4	0	0	0	1	4	0	1
PUTNAM	880	751	127	1	0	0	0	0	1	0	0
PALATKA	178	118	60	0	0	0	0	0	0	0	0
BALANCE OF COUNTY	702	633	67	1	0	0	0	0	1	0	0
ST JOHNS	1,173	1,079	91	0	1	0	0	1	1	0	0
SAINT AUGUSTINE	264	226	38	0	0	0	0	0	0	0	0
SAINT AUGUSTINE BEACH	15	14	1	0	0	0	0	0	0	0	0
BALANCE OF COUNTY	894	839	52	0	1	0	0	1	1	0	0
ST LUCIE	2,421	2,129	287	0	0	0	0	0	4	0	1
FORT PIERCE	579	425	153	0	0	0	0	0	0	0	1
PORT SAINT LUCIE	1,023	977	44	0	0	0	0	0	2	0	0
BALANCE OF COUNTY	819	727	90	0	0	0	0	0	2	0	0
SANTA ROSA	986	954	24	5	0	0	0	1	2	0	0
GULF BREEZE	68	68	0	0	0	0	0	0	0	0	0
MILTON	111	102	9	0	0	0	0	0	0	0	0
BALANCE OF COUNTY	807	784	15	5	0	0	0	1	2	0	0
SARASOTA	4,729	4,552	167	1	1	0	0	1	5	0	2
LONGBOAT KEY	42	42	0	0	0	0	0	0	0	0	0
NORTH PORT	297	283	13	0	0	0	0	0	1	0	0
SARASOTA	834	720	112	0	0	0	0	0	1	0	1
VENICE	506	503	3	0	0	0	0	0	0	0	0
BALANCE OF COUNTY	3,050	3,004	39	1	1	0	0	1	3	0	1
SEMINOLE	2,693	2,389	279	5	1	1	0	1	17	0	0
ALTAMONTE SPRINGS	328	294	30	0	0	1	0	0	3	0	0
CASSELBERRY	229	218	7	0	0	0	0	1	3	0	0
LAKE MARY	112	105	5	0	0	0	0	0	2	0	0
LONGWOOD	241	233	8	0	0	0	0	0	0	0	0
MAITLAND	2	2	0	0	0	0	0	0	0	0	0
OVIEDO	157	131	26	0	0	0	0	0	0	0	0
SANFORD	388	275	109	1	0	0	0	0	3	0	0
WINTER SPRINGS	212	199	11	1	0	0	0	0	1	0	0
BALANCE OF COUNTY	1,024	932	83	3	1	0	0	0	5	0	0
SUMTER	759	703	51	2	0	0	0	0	3	0	0
BUSHNELL	44	39	4	0	0	0	0	0	1	0	0
WLDWOOD	85	72	13	0	0	0	0	0	0	0	0
BALANCE OF COUNTY	630	592	34	2	0	0	0	0	2	0	0
SUWANNEE	448	385	60	1	0	0	0	0	1	0	1
LIVE OAK	107	73	33	0	0	0	0	0	0	0	1
BALANCE OF COUNTY	341	312	27	1	0	0	0	0	1	0	0

TABLE D-6 (Cont.): RESIDENT DEATHS FOR INCORPORATED CITIES OF 2,400 OR MORE POPULATION, BY RACE, BY COUNTY, FLORIDA, 2003

	TOTAL	WHITE	BLACK	AMERICAN INDIAN	CHINESE	JAPANESE	HAWAIIAN	FILIPINO	OTHER ASIAN/ PAC ISL	OTHER ENTRIES	UNK
TAYLOR	215	181	33	0	0	0	0	0	1	0	0
PERRY	86	56	30	0	0	0	0	0	0	0	0
BALANCE OF COUNTY	129	125	3	0	0	0	0	0	1	0	0
UNION	172	127	45	0	0	0	0	0	0	0	0
VOLUSIA	5,921	5,553	346	3	0	1	0	1	15	1	1
DAYTONA BEACH	909	748	155	0	0	1	0	0	4	0	1
DAYTONA BEACH SHORES	70	68	1	1	0	0	0	0	0	0	0
DE BARY	208	206	2	0	0	0	0	0	0	0	0
DELAND	442	398	42	0	0	0	0	1	1	0	0
DELTONA	613	567	43	0	0	0	0	0	3	0	0
EDGEWATER	247	241	5	0	0	0	0	0	1	0	0
HOLLY HILL	262	246	16	0	0	0	0	0	0	0	0
LAKE HELEN	40	38	2	0	0	0	0	0	0	0	0
NEW SMYRNA BEACH	384	365	19	0	0	0	0	0	0	0	0
ORANGE CITY	185	185	0	0	0	0	0	0	0	0	0
ORMOND BEACH	679	655	22	0	0	0	0	0	2	0	0
PIERSON	9	8	1	0	0	0	0	0	0	0	0
PONCE INLET	32	32	0	0	0	0	0	0	0	0	0
PORT ORANGE	671	665	4	0	0	0	0	0	2	0	0
SOUTH DAYTONA	149	145	2	1	0	0	0	0	0	1	0
BALANCE OF COUNTY	1,021	986	32	1	0	0	0	0	2	0	0
WAKULLA	233	204	29	0	0	0	0	0	0	0	0
WALTON	447	423	21	1	0	0	0	0	0	1	1
DEFUNIAK SPRINGS	85	69	14	0	0	0	0	0	0	1	1
BALANCE OF COUNTY	362	354	7	1	0	0	0	0	0	0	0
WASHINGTON	260	232	28	0	0	0	0	0	0	0	0
CHIPLEY	80	71	9	0	0	0	0	0	0	0	0
BALANCE OF COUNTY	180	161	19	0	0	0	0	0	0	0	0

TABLE D-7: RESIDENT DEATHS BY MONTH, BY COUNTY, FLORIDA, 2003

	TOTAL	JAN	FEB	MAR	APR	MAY	JUN	JUL	AUG	SEP	OCT	NOV	DEC
FLORIDA	168,459	15,642	13,801	14,614	14,093	13,888	13,308	13,708	13,365	12,988	13,747	13,425	15,880
ALACHUA	1,602	142	138	147	122	136	111	138	132	132	124	134	146
BAKER	208	21	14	10	16	16	20	16	19	23	15	19	19
BAY	1,446	102	131	118	131	141	120	118	116	112	103	127	127
BRADFORD	247	14	22	20	21	21	14	30	16	23	27	23	16
BREVARD	5,432	510	430	447	466	436	426	423	451	414	451	444	534
BROWARD	15,657	1,383	1,299	1,346	1,363	1,322	1,277	1,315	1,275	1,241	1,257	1,170	1,409
CALHOUN	162	20	14	23	12	13	11	9	9	16	12	15	8
CHARLOTTE	2,157	190	194	194	169	162	181	157	171	161	168	190	220
CITRUS	2,187	205	176	185	195	203	157	192	170	149	193	161	201
CLAY	1,172	109	86	123	94	73	97	93	99	92	111	89	106
COLLIER	2,498	234	195	222	219	192	192	216	181	209	207	183	248
COLUMBIA	714	69	58	61	48	66	59	67	51	54	59	54	68
MIAMI-DADE	18,369	1,773	1,424	1,618	1,479	1,507	1,367	1,562	1,394	1,459	1,500	1,524	1,762
DESOTO	301	25	24	28	32	18	21	27	27	24	28	20	27
DIXIE	188	14	17	23	7	14	16	12	11	13	18	21	22
DUVAL	6,838	713	542	579	557	548	500	526	562	535	573	588	615
ESCAMBIA	2,936	262	253	286	196	260	220	253	238	237	242	224	265
FLAGLER	733	62	59	88	53	61	69	59	53	49	58	55	67
FRANKLIN	135	18	17	13	4	10	9	11	9	12	10	9	13
GADSDEN	462	54	31	39	37	38	45	44	33	21	29	45	46
GILCHRIST	174	16	6	17	11	17	18	16	14	16	8	18	17
GLADES	104	7	9	8	6	14	9	8	13	8	12	6	4
GULF	166	20	8	21	11	11	9	14	20	13	18	8	13
HAMILTON	140	14	12	12	8	10	12	13	16	8	12	14	9
HARDEE	209	15	17	14	14	14	18	22	24	13	21	21	16
HENDRY	303	20	25	23	22	31	22	23	30	21	28	25	33
HERNANDO	2,301	216	186	203	211	184	200	185	160	180	194	186	196
HIGHLANDS	1,384	117	113	118	124	121	100	102	115	111	117	115	131
HILLSBOROUGH	8,725	792	728	705	724	750	710	725	694	659	751	675	812
HOLMES	221	16	21	30	22	19	21	17	9	19	18	10	19
INDIAN RIVER	1,647	151	147	148	132	146	123	114	143	136	118	126	163
JACKSON	526	50	44	38	47	38	46	41	31	45	45	54	47
JEFFERSON	176	17	8	18	12	15	23	8	11	13	22	12	17
LAFAYETTE	59	7	7	8	4	8	3	2	5	3	7	2	3
LAKE	3,083	309	274	260	256	236	221	238	239	262	240	249	299
LEE	5,361	500	419	482	484	447	404	445	391	416	456	418	499
LEON	1,559	133	130	155	119	134	113	115	113	111	131	116	189
LEVY	450	46	40	41	46	25	34	44	21	33	41	40	39
LIBERTY	47	8	4	2	5	0	3	2	4	8	5	2	4
MADISON	204	16	18	17	16	24	14	12	18	23	17	11	18
MANATEE	3,367	311	264	289	305	271	282	258	232	271	266	303	315
MARION	3,687	339	329	312	317	321	270	279	299	291	296	300	334
MARTIN	1,742	177	155	151	144	153	127	134	151	122	126	134	168
MONROE	723	62	63	58	68	63	59	62	55	51	68	48	66
NASSAU	571	53	53	43	51	37	42	46	38	48	51	52	57
OKALOOSA	1,475	130	112	128	117	126	109	121	115	116	120	134	147
OKEECHOBEE	375	33	24	36	29	38	35	33	31	24	27	26	39
ORANGE	6,556	613	588	555	546	536	514	526	499	483	532	534	630
OSCEOLA	1,493	130	114	141	144	140	107	132	114	110	98	133	130
PALM BEACH	13,593	1,217	1,107	1,243	1,149	1,101	1,145	1,112	1,077	1,021	1,097	1,094	1,230
PASCO	5,430	511	433	466	457	452	431	425	469	397	435	440	514
PINELLAS	12,049	1,095	1,010	1,018	1,036	959	959	951	978	932	999	952	1,160
POLK	5,299	503	435	431	449	417	416	443	430	385	447	431	512
PUTNAM	880	81	73	82	71	86	63	67	72	66	59	71	89
ST JOHNS	1,173	113	97	105	92	101	100	91	101	78	84	91	120
ST LUCIE	2,421	226	210	229	202	196	189	225	196	186	178	156	228
SANTA ROSA	986	77	92	84	81	64	92	72	75	94	62	70	123
SARASOTA	4,729	442	395	387	405	410	378	383	382	322	371	382	472
SEMINOLE	2,693	275	200	246	236	209	220	215	208	193	231	198	262
SUMTER	759	78	64	71	52	68	65	44	63	60	60	64	70
SUWANNEE	448	43	34	37	29	43	34	33	43	47	34	34	37
TAYLOR	215	21	17	20	23	16	25	13	11	20	21	12	16
UNION	172	13	9	13	15	13	10	17	12	16	24	14	16
VOLUSIA	5,921	589	483	497	497	462	475	458	491	452	499	454	564
WAKULLA	233	24	18	14	17	22	20	24	16	18	22	16	22
WALTON	447	42	30	31	27	47	40	29	49	33	36	34	49
WASHINGTON	260	21	22	17	17	21	32	24	13	19	23	17	34

TABLE D-8: RECORDED DEATHS BY DISPOSITION OF REMAINS AND PERCENT OF TOTAL DEATHS,
BY COUNTY, FLORIDA, 2003

	NUMBER OF DEATHS						PERCENT OF TOTAL DEATHS				
	TOTAL	BURIAL	CREMATION	REMOVAL		UNK	BURIAL	CREMATION	REMOVAL		UNK
				FROM STATE	OTHER SPECIFIED				FROM STATE	OTHER SPECIFIED	
FLORIDA	169,795	62,130	83,295	23,337	415	618	36.6	49.1	13.7	0.2	0.4
ALACHUA	2,918	1,342	1,289	267	20	0	46.0	44.2	9.2	0.7	0.0
BAKER	136	98	33	5	0	0	72.1	24.3	3.7	0.0	0.0
BAY	1,581	809	554	217	0	1	51.2	35.0	13.7	0.0	0.1
BRADFORD	204	127	60	16	1	0	62.3	29.4	7.8	0.5	0.0
BREVARD	5,249	1,438	3,152	647	11	1	27.4	60.0	12.3	0.2	0.0
BROWARD	15,180	5,763	6,651	2,710	49	7	38.0	43.8	17.9	0.3	0.0
CALHOUN	141	108	25	7	0	1	76.6	17.7	5.0	0.0	0.7
CHARLOTTE	2,169	410	1,408	344	5	2	18.9	64.9	15.9	0.2	0.1
CITRUS	2,096	611	1,248	228	9	0	29.2	59.5	10.9	0.4	0.0
CLAY	1,247	554	525	164	4	0	44.4	42.1	13.2	0.3	0.0
COLLIER	2,632	371	1,690	558	0	13	14.1	64.2	21.2	0.0	0.5
COLUMBIA	793	427	280	80	4	2	53.8	35.3	10.1	0.5	0.3
MIAM-DADE	19,177	10,522	6,841	1,611	45	158	54.9	35.7	8.4	0.2	0.8
DESOTO	199	92	82	23	0	2	46.2	41.2	11.6	0.0	1.0
DIXIE	83	28	49	4	1	1	33.7	59.0	4.8	1.2	1.2
DUVAL	7,629	3,989	2,656	862	22	100	52.3	34.8	11.3	0.3	1.3
ESCAMBIA	3,416	2,005	869	532	6	4	58.7	25.4	15.6	0.2	0.1
FLAGLER	622	120	398	103	1	0	19.3	64.0	16.6	0.2	0.0
FRANKLIN	86	49	29	8	0	0	57.0	33.7	9.3	0.0	0.0
GADSDEN	219	163	31	22	3	0	74.4	14.2	10.0	1.4	0.0
GILCHRIST	116	62	47	7	0	0	53.4	40.5	6.0	0.0	0.0
GLADES	42	16	20	6	0	0	38.1	47.6	14.3	0.0	0.0
GULF	129	92	30	7	0	0	71.3	23.3	5.4	0.0	0.0
HAMILTON	82	60	13	9	0	0	73.2	15.9	11.0	0.0	0.0
HARDEE	118	79	32	7	0	0	66.9	27.1	5.9	0.0	0.0
HENDRY	222	124	79	19	0	0	55.9	35.6	8.6	0.0	0.0
HERNANDO	2,192	552	1,358	276	4	2	25.2	62.0	12.6	0.2	0.1
HIGHLANDS	1,313	454	691	167	1	0	34.6	52.6	12.7	0.1	0.0
HILLSBOROUGH	9,575	3,758	4,529	1,071	20	197	39.2	47.3	11.2	0.2	2.1
HOLMES	169	114	24	31	0	0	67.5	14.2	18.3	0.0	0.0
INDIAN RIVER	1,720	359	1,131	222	6	2	20.9	65.8	12.9	0.3	0.1
JACKSON	495	348	53	92	2	0	70.3	10.7	18.6	0.4	0.0
JEFFERSON	120	72	30	17	1	0	60.0	25.0	14.2	0.8	0.0
LAFAYETTE	42	27	13	2	0	0	64.3	31.0	4.8	0.0	0.0
LAKE	2,932	891	1,639	390	9	3	30.4	55.9	13.3	0.3	0.1
LEE	5,431	1,178	3,347	894	9	3	21.7	61.6	16.5	0.2	0.1
LEON	2,043	1,198	598	242	5	0	58.6	29.3	11.8	0.2	0.0
LEVY	226	103	111	12	0	0	45.6	49.1	5.3	0.0	0.0
LIBERTY	22	17	3	2	0	0	77.3	13.6	9.1	0.0	0.0
MADISON	155	112	27	15	1	0	72.3	17.4	9.7	0.6	0.0
MANATEE	3,180	701	1,998	468	10	3	22.0	62.8	14.7	0.3	0.1
MARION	3,494	1,139	1,938	385	21	11	32.6	55.5	11.0	0.6	0.3
MARTIN	1,739	315	1,138	278	3	5	18.1	65.4	16.0	0.2	0.3
MONROE	645	125	433	83	1	3	19.4	67.1	12.9	0.2	0.5
NASSAU	362	166	125	66	4	1	45.9	34.5	18.2	1.1	0.3
OKALOOSA	1,475	560	647	267	1	0	38.0	43.9	18.1	0.1	0.0
OKEECHOBEE	336	130	160	43	0	3	38.7	47.6	12.8	0.0	0.9
ORANGE	7,479	2,919	3,566	975	11	8	39.0	47.7	13.0	0.1	0.1
OSCEOLA	1,634	526	813	288	6	1	32.2	49.8	17.6	0.4	0.1
PALM BEACH	14,062	4,578	6,276	3,147	28	33	32.6	44.6	22.4	0.2	0.2
PASCO	4,975	1,252	3,024	688	10	1	25.2	60.8	13.8	0.2	0.0
PINELLAS	12,718	3,063	8,088	1,533	26	8	24.1	63.6	12.1	0.2	0.1
POLK	5,085	2,097	2,389	588	11	0	41.2	47.0	11.6	0.2	0.0
PUTNAM	696	353	282	58	3	0	50.7	40.5	8.3	0.4	0.0
ST JOHN'S	959	319	524	109	6	1	33.3	54.6	11.4	0.6	0.1
ST LUCIE	2,162	639	1,221	291	2	9	29.6	56.5	13.5	0.1	0.4
SANTA ROSA	750	387	229	133	1	0	51.6	30.5	17.7	0.1	0.0
SARASOTA	4,831	791	3,298	711	10	21	16.4	68.3	14.7	0.2	0.4
SEMINOLE	2,430	879	1,212	334	3	2	36.2	49.9	13.7	0.1	0.1
SUMTER	657	183	385	87	1	1	27.9	58.6	13.2	0.2	0.2
SUWANNEE	295	175	88	31	1	0	59.3	29.8	10.5	0.3	0.0
TAYLOR	168	130	27	9	2	0	77.4	16.1	5.4	1.2	0.0
UNION	115	73	42	0	0	0	63.5	36.5	0.0	0.0	0.0
VOLUSIA	5,887	1,573	3,531	762	14	7	26.7	60.0	12.9	0.2	0.1
WAKULLA	153	92	49	12	0	0	60.1	32.0	7.8	0.0	0.0
WALTON	379	176	129	72	1	1	46.4	34.0	19.0	0.3	0.3
WASHINGTON	208	147	38	23	0	0	70.7	18.3	11.1	0.0	0.0

TABLE D-8 (Cont.): RECORDED DEATHS FOR WHITES BY DISPOSITION OF REMAINS AND PERCENT OF TOTAL DEATHS, BY COUNTY, FLORIDA, 2003

	NUMBER OF DEATHS						PERCENT OF TOTAL DEATHS				
	TOTAL	BURIAL	CREMATION	REMOVAL		UNK	BURIAL	CREMATION	REMOVAL		UNK
				FROM STATE	OTHER SPECIFIED				FROM STATE	OTHER SPECIFIED	
FLORIDA	150,669	48,708	79,395	21,709	403	454	32.3	52.7	14.4	0.3	0.3
ALACHUA	2,419	946	1,222	231	20	0	39.1	50.5	9.5	0.8	0.0
BAKER	119	83	32	4	0	0	69.7	26.9	3.4	0.0	0.0
BAY	1,409	677	528	203	0	1	48.0	37.5	14.4	0.0	0.1
BRADFORD	182	108	57	16	1	0	59.3	31.3	8.8	0.5	0.0
BREVARD	4,892	1,206	3,069	606	10	1	24.7	62.7	12.4	0.2	0.0
BROWARD	13,044	4,343	6,155	2,493	47	6	33.3	47.2	19.1	0.4	0.0
CALHOUN	117	89	23	4	0	1	76.1	19.7	3.4	0.0	0.9
CHARLOTTE	2,098	362	1,390	339	5	2	17.3	66.3	16.2	0.2	0.1
CITRUS	2,053	582	1,238	224	9	0	28.3	60.3	10.9	0.4	0.0
CLAY	1,137	485	496	152	4	0	42.7	43.6	13.4	0.4	0.0
COLLIER	2,576	332	1,679	552	0	13	12.9	65.2	21.4	0.0	0.5
COLUMBIA	683	343	267	69	3	1	50.2	39.1	10.1	0.4	0.1
MIAM-DADE	15,608	8,165	5,966	1,315	41	121	52.3	38.2	8.4	0.3	0.8
DESOTO	168	67	80	21	0	0	39.9	47.6	12.5	0.0	0.0
DIXIE	81	27	49	4	1	0	33.3	60.5	4.9	1.2	0.0
DUVAL	5,694	2,598	2,303	713	22	58	45.6	40.4	12.5	0.4	1.0
ESCAMBIA	2,764	1,471	837	448	6	2	53.2	30.3	16.2	0.2	0.1
FLAGLER	563	98	372	92	1	0	17.4	66.1	16.3	0.2	0.0
FRANKLIN	77	40	29	8	0	0	51.9	37.7	10.4	0.0	0.0
GADSDEN	101	64	24	12	1	0	63.4	23.8	11.9	1.0	0.0
GILCHRIST	112	60	45	7	0	0	53.6	40.2	6.3	0.0	0.0
GLADES	38	13	19	6	0	0	34.2	50.0	15.8	0.0	0.0
GULF	108	76	25	7	0	0	70.4	23.1	6.5	0.0	0.0
HAMILTON	54	36	9	9	0	0	66.7	16.7	16.7	0.0	0.0
HARDEE	110	72	31	7	0	0	65.5	28.2	6.4	0.0	0.0
HENDRY	176	83	75	18	0	0	47.2	42.6	10.2	0.0	0.0
HERNANDO	2,127	513	1,337	271	4	2	24.1	62.9	12.7	0.2	0.1
HIGHLANDS	1,236	392	678	165	1	0	31.7	54.9	13.3	0.1	0.0
HILLSBOROUGH	8,409	2,961	4,311	974	20	143	35.2	51.3	11.6	0.2	1.7
HOLMES	157	106	24	27	0	0	67.5	15.3	17.2	0.0	0.0
INDIAN RIVER	1,624	275	1,124	217	6	2	16.9	69.2	13.4	0.4	0.1
JACKSON	372	247	48	75	2	0	66.4	12.9	20.2	0.5	0.0
JEFFERSON	80	39	27	13	1	0	48.8	33.8	16.3	1.3	0.0
LAFAYETTE	41	26	13	2	0	0	63.4	31.7	4.9	0.0	0.0
LAKE	2,722	735	1,603	372	9	3	27.0	58.9	13.7	0.3	0.1
LEE	5,153	983	3,276	883	9	2	19.1	63.6	17.1	0.2	0.0
LEON	1,450	702	550	193	5	0	48.4	37.9	13.3	0.3	0.0
LEVY	201	80	110	11	0	0	39.8	54.7	5.5	0.0	0.0
LIBERTY	20	15	3	2	0	0	75.0	15.0	10.0	0.0	0.0
MADISON	100	61	25	13	1	0	61.0	25.0	13.0	1.0	0.0
MANATEE	3,017	572	1,972	461	9	3	19.0	65.4	15.3	0.3	0.1
MARION	3,199	926	1,876	367	21	9	28.9	58.6	11.5	0.7	0.3
MARTIN	1,672	271	1,121	272	3	5	16.2	67.0	16.3	0.2	0.3
MONROE	613	106	425	79	1	2	17.3	69.3	12.9	0.2	0.3
NASSAU	333	142	122	64	4	1	42.6	36.6	19.2	1.2	0.3
OKALOOSA	1,374	507	621	245	1	0	36.9	45.2	17.8	0.1	0.0
OKEECHOBEE	314	111	158	42	0	3	35.4	50.3	13.4	0.0	1.0
ORANGE	6,243	2,130	3,249	850	11	3	34.1	52.0	13.6	0.2	0.0
OSCEOLA	1,498	451	775	265	6	1	30.1	51.7	17.7	0.4	0.1
PALM BEACH	12,876	3,721	6,043	3,061	28	23	28.9	46.9	23.8	0.2	0.2
PASCO	4,887	1,192	3,003	681	10	1	24.4	61.4	13.9	0.2	0.0
PINELLAS	11,890	2,546	7,835	1,475	26	8	21.4	65.9	12.4	0.2	0.1
POLK	4,533	1,673	2,287	562	11	0	36.9	50.5	12.4	0.2	0.0
PUTNAM	592	272	263	54	3	0	45.9	44.4	9.1	0.5	0.0
ST JOHN'S	868	249	507	105	6	1	28.7	58.4	12.1	0.7	0.1
ST LUCIE	1,890	438	1,170	273	2	7	23.2	61.9	14.4	0.1	0.4
SANTA ROSA	715	371	225	119	0	0	51.9	31.5	16.6	0.0	0.0
SARASOTA	4,642	673	3,242	697	10	20	14.5	69.8	15.0	0.2	0.4
SEMINOLE	2,164	674	1,179	306	3	2	31.1	54.5	14.1	0.1	0.1
SUNTER	620	158	376	84	1	1	25.5	60.6	13.5	0.2	0.2
SUWANNEE	252	137	84	30	1	0	54.4	33.3	11.9	0.4	0.0
TAYLOR	145	109	25	9	2	0	75.2	17.2	6.2	1.4	0.0
UNION	72	42	30	0	0	0	58.3	41.7	0.0	0.0	0.0
VOLUSIA	5,521	1,318	3,449	734	14	6	23.9	62.5	13.3	0.3	0.1
WAKULLA	128	69	48	11	0	0	53.9	37.5	8.6	0.0	0.0
WALTON	356	163	126	66	1	0	45.8	35.4	18.5	0.3	0.0
WASHINGTON	180	126	35	19	0	0	70.0	19.4	10.6	0.0	0.0

TABLE D-8 (Cont.): RECORDED DEATHS FOR BLACKS BY DISPOSITION OF REMAINS AND PERCENT OF TOTAL DEATHS, BY COUNTY, FLORIDA, 2003

	NUMBER OF DEATHS						PERCENT OF TOTAL DEATHS				
	TOTAL	BURIAL	CREMATION	REMOVAL		UNK	BURIAL	CREMATION	REMOVAL		UNK
				FROM STATE	OTHER SPECIFIED				FROM STATE	OTHER SPECIFIED	
FLORIDA	18,109	13,040	3,414	1,497	10	148	72.0	18.9	8.3	0.1	0.8
ALACHUA	476	388	54	34	0	0	81.5	11.3	7.1	0.0	0.0
BAKER	17	15	1	1	0	0	88.2	5.9	5.9	0.0	0.0
BAY	153	120	19	14	0	0	78.4	12.4	9.2	0.0	0.0
BRADFORD	21	18	3	0	0	0	85.7	14.3	0.0	0.0	0.0
BREVARD	319	222	60	36	1	0	69.6	18.8	11.3	0.3	0.0
BROWARD	1,992	1,356	435	198	2	1	68.1	21.8	9.9	0.1	0.1
CALHOUN	20	16	1	3	0	0	80.0	5.0	15.0	0.0	0.0
CHARLOTTE	67	46	16	5	0	0	68.7	23.9	7.5	0.0	0.0
CITRUS	37	26	8	3	0	0	70.3	21.6	8.1	0.0	0.0
CLAY	103	66	25	12	0	0	64.1	24.3	11.7	0.0	0.0
COLLIER	50	38	7	5	0	0	76.0	14.0	10.0	0.0	0.0
COLUMBIA	110	84	13	11	1	1	76.4	11.8	10.0	0.9	0.9
MIAMI-DADE	3,456	2,305	826	286	4	35	66.7	23.9	8.3	0.1	1.0
DESOTO	31	25	2	2	0	2	80.6	6.5	6.5	0.0	6.5
DIXIE	2	1	0	0	0	1	50.0	0.0	0.0	0.0	50.0
DUVAL	1,870	1,357	330	143	0	40	72.6	17.6	7.6	0.0	2.1
ESCAMBIA	613	512	21	78	0	2	83.5	3.4	12.7	0.0	0.3
FLAGLER	56	21	24	11	0	0	37.5	42.9	19.6	0.0	0.0
FRANKLIN	9	9	0	0	0	0	100.0	0.0	0.0	0.0	0.0
GADSDEN	117	98	7	10	2	0	83.8	6.0	8.5	1.7	0.0
GILCHRIST	4	2	2	0	0	0	50.0	50.0	0.0	0.0	0.0
GLADES	2	1	1	0	0	0	50.0	50.0	0.0	0.0	0.0
GULF	20	16	4	0	0	0	80.0	20.0	0.0	0.0	0.0
HAMILTON	26	24	2	0	0	0	92.3	7.7	0.0	0.0	0.0
HARDEE	7	6	1	0	0	0	85.7	14.3	0.0	0.0	0.0
HENDRY	44	39	4	1	0	0	88.6	9.1	2.3	0.0	0.0
HERNANDO	59	39	16	4	0	0	66.1	27.1	6.8	0.0	0.0
HIGHLANDS	69	58	9	2	0	0	84.1	13.0	2.9	0.0	0.0
HILLSBOROUGH	1,081	772	174	85	0	50	71.4	16.1	7.9	0.0	4.6
HOLMES	11	8	0	3	0	0	72.7	0.0	27.3	0.0	0.0
INDIAN RIVER	96	84	7	5	0	0	87.5	7.3	5.2	0.0	0.0
JACKSON	121	100	4	17	0	0	82.6	3.3	14.0	0.0	0.0
JEFFERSON	40	33	3	4	0	0	82.5	7.5	10.0	0.0	0.0
LAFAYETTE	1	1	0	0	0	0	100.0	0.0	0.0	0.0	0.0
LAKE	199	153	30	16	0	0	76.9	15.1	8.0	0.0	0.0
LEE	270	192	67	10	0	1	71.1	24.8	3.7	0.0	0.4
LEON	580	490	42	48	0	0	84.5	7.2	8.3	0.0	0.0
LEVY	25	23	1	1	0	0	92.0	4.0	4.0	0.0	0.0
LIBERTY	2	2	0	0	0	0	100.0	0.0	0.0	0.0	0.0
MADISON	55	51	2	2	0	0	92.7	3.6	3.6	0.0	0.0
MANATEE	156	128	22	6	0	0	82.1	14.1	3.8	0.0	0.0
MARION	272	208	48	16	0	0	76.5	17.6	5.9	0.0	0.0
MARTIN	66	44	16	6	0	0	66.7	24.2	9.1	0.0	0.0
MONROE	30	19	8	3	0	0	63.3	26.7	10.0	0.0	0.0
NASSAU	28	23	3	2	0	0	82.1	10.7	7.1	0.0	0.0
OKALOOSA	86	47	17	22	0	0	54.7	19.8	25.6	0.0	0.0
OKEECHOBEE	19	16	2	1	0	0	84.2	10.5	5.3	0.0	0.0
ORANGE	1,137	750	274	109	0	4	66.0	24.1	9.6	0.0	0.4
OSCEOLA	113	70	25	18	0	0	61.9	22.1	15.9	0.0	0.0
PALM BEACH	1,139	846	205	79	0	9	74.3	18.0	6.9	0.0	0.8
PASCO	75	57	13	5	0	0	76.0	17.3	6.7	0.0	0.0
PINELLAS	766	497	219	50	0	0	64.9	28.6	6.5	0.0	0.0
POLK	534	420	90	24	0	0	78.7	16.9	4.5	0.0	0.0
PUTNAM	102	80	18	4	0	0	78.4	17.6	3.9	0.0	0.0
ST JOHN'S	87	70	14	3	0	0	80.5	16.1	3.4	0.0	0.0
ST LUCIE	264	200	48	15	0	1	75.8	18.2	5.7	0.0	0.4
SANTA ROSA	27	13	1	13	0	0	48.1	3.7	48.1	0.0	0.0
SARASOTA	175	114	50	11	0	0	65.1	28.6	6.3	0.0	0.0
SEMINOLE	244	199	21	24	0	0	81.6	8.6	9.8	0.0	0.0
SUMTER	34	25	7	2	0	0	73.5	20.6	5.9	0.0	0.0
SUWANNEE	41	37	3	1	0	0	90.2	7.3	2.4	0.0	0.0
TAYLOR	22	21	1	0	0	0	95.5	4.5	0.0	0.0	0.0
UNION	43	31	12	0	0	0	72.1	27.9	0.0	0.0	0.0
VOLUSIA	348	252	69	26	0	1	72.4	19.8	7.5	0.0	0.3
WAKULLA	25	23	1	1	0	0	92.0	4.0	4.0	0.0	0.0
WALTON	17	12	3	2	0	0	70.6	17.6	11.8	0.0	0.0
WASHINGTON	28	21	3	4	0	0	75.0	10.7	14.3	0.0	0.0

TABLE D-8 (Cont.): RECORDED DEATHS FOR OTHERS BY DISPOSITION OF REMAINS AND PERCENT OF TOTAL DEATHS, BY COUNTY, FLORIDA, 2003

	NUMBER OF DEATHS						PERCENT OF TOTAL DEATHS				
	TOTAL	BURIAL	CREMATION	REMOVAL		UNK	BURIAL	CREMATION	REMOVAL		UNK
				FROM STATE	OTHER SPECIFIED				FROM STATE	OTHER SPECIFIED	
FLORIDA	973	370	471	128	2	2	38.0	48.4	13.2	0.2	0.2
ALACHUA	22	7	13	2	0	0	31.8	59.1	9.1	0.0	0.0
BAKER	0	0	0	0	0	0	—	—	—	—	—
BAY	19	12	7	0	0	0	63.2	36.8	0.0	0.0	0.0
BRADFORD	0	0	0	0	0	0	—	—	—	—	—
BREVARD	36	10	21	5	0	0	27.8	58.3	13.9	0.0	0.0
BROWARD	135	62	56	17	0	0	45.9	41.5	12.6	0.0	0.0
CALHOUN	4	3	1	0	0	0	75.0	25.0	0.0	0.0	0.0
CHARLOTTE	4	2	2	0	0	0	50.0	50.0	0.0	0.0	0.0
CITRUS	6	3	2	1	0	0	50.0	33.3	16.7	0.0	0.0
CLAY	7	3	4	0	0	0	42.9	57.1	0.0	0.0	0.0
COLLIER	6	1	4	1	0	0	16.7	66.7	16.7	0.0	0.0
COLUMBIA	0	0	0	0	0	0	—	—	—	—	—
MIAMI-DADE	107	51	46	10	0	0	47.7	43.0	9.3	0.0	0.0
DESOTO	0	0	0	0	0	0	—	—	—	—	—
DIXIE	0	0	0	0	0	0	—	—	—	—	—
DUVAL	63	34	23	6	0	0	54.0	36.5	9.5	0.0	0.0
ESCAMBIA	39	22	11	6	0	0	56.4	28.2	15.4	0.0	0.0
FLAGLER	3	1	2	0	0	0	33.3	66.7	0.0	0.0	0.0
FRANKLIN	0	0	0	0	0	0	—	—	—	—	—
GADSDEN	1	1	0	0	0	0	100.0	0.0	0.0	0.0	0.0
GILCHRIST	0	0	0	0	0	0	—	—	—	—	—
GLADES	2	2	0	0	0	0	100.0	0.0	0.0	0.0	0.0
GULF	1	0	1	0	0	0	0.0	100.0	0.0	0.0	0.0
HAMILTON	1	0	1	0	0	0	0.0	100.0	0.0	0.0	0.0
HARDEE	1	1	0	0	0	0	100.0	0.0	0.0	0.0	0.0
HENDRY	2	2	0	0	0	0	100.0	0.0	0.0	0.0	0.0
HERNANDO	6	0	5	1	0	0	0.0	83.3	16.7	0.0	0.0
HIGHLANDS	8	4	4	0	0	0	50.0	50.0	0.0	0.0	0.0
HILLSBOROUGH	82	25	43	12	0	2	30.5	52.4	14.6	0.0	2.4
HOLMES	1	0	0	1	0	0	0.0	0.0	100.0	0.0	0.0
INDIAN RIVER	0	0	0	0	0	0	—	—	—	—	—
JACKSON	2	1	1	0	0	0	50.0	50.0	0.0	0.0	0.0
JEFFERSON	0	0	0	0	0	0	—	—	—	—	—
LAFAYETTE	0	0	0	0	0	0	—	—	—	—	—
LAKE	10	2	6	2	0	0	20.0	60.0	20.0	0.0	0.0
LEE	8	3	4	1	0	0	37.5	50.0	12.5	0.0	0.0
LEON	12	5	6	1	0	0	41.7	50.0	8.3	0.0	0.0
LEVY	0	0	0	0	0	0	—	—	—	—	—
LIBERTY	0	0	0	0	0	0	—	—	—	—	—
MADISON	0	0	0	0	0	0	—	—	—	—	—
MANATEE	7	1	4	1	1	0	14.3	57.1	14.3	14.3	0.0
MARION	21	5	14	2	0	0	23.8	66.7	9.5	0.0	0.0
MARTIN	1	0	1	0	0	0	0.0	100.0	0.0	0.0	0.0
MONROE	1	0	0	1	0	0	0.0	0.0	100.0	0.0	0.0
NASSAU	1	1	0	0	0	0	100.0	0.0	0.0	0.0	0.0
OKALOOSA	15	6	9	0	0	0	40.0	60.0	0.0	0.0	0.0
OKEECHOBEE	3	3	0	0	0	0	100.0	0.0	0.0	0.0	0.0
ORANGE	97	39	43	15	0	0	40.2	44.3	15.5	0.0	0.0
OSCEOLA	23	5	13	5	0	0	21.7	56.5	21.7	0.0	0.0
PALM BEACH	46	11	28	7	0	0	23.9	60.9	15.2	0.0	0.0
PASCO	12	2	8	2	0	0	16.7	66.7	16.7	0.0	0.0
PINELLAS	61	19	34	8	0	0	31.1	55.7	13.1	0.0	0.0
POLK	16	3	11	2	0	0	18.8	68.8	12.5	0.0	0.0
PUTNAM	1	0	1	0	0	0	0.0	100.0	0.0	0.0	0.0
ST JOHN'S	3	0	2	1	0	0	0.0	66.7	33.3	0.0	0.0
ST LUCIE	7	1	3	3	0	0	14.3	42.9	42.9	0.0	0.0
SANTA ROSA	8	3	3	1	1	0	37.5	37.5	12.5	12.5	0.0
SARASOTA	12	3	6	3	0	0	25.0	50.0	25.0	0.0	0.0
SEMINOLE	22	6	12	4	0	0	27.3	54.5	18.2	0.0	0.0
SUMTER	3	0	2	1	0	0	0.0	66.7	33.3	0.0	0.0
SUWANNEE	2	1	1	0	0	0	50.0	50.0	0.0	0.0	0.0
TAYLOR	1	0	1	0	0	0	0.0	100.0	0.0	0.0	0.0
UNION	0	0	0	0	0	0	—	—	—	—	—
VOLUSIA	17	3	12	2	0	0	17.6	70.6	11.8	0.0	0.0
WAKULLA	0	0	0	0	0	0	—	—	—	—	—
WALTON	5	1	0	4	0	0	20.0	0.0	80.0	0.0	0.0
WASHINGTON	0	0	0	0	0	0	—	—	—	—	—

TABLE D-9: RESIDENT DEATHS FOR 113 CAUSE GROUPS, BY RACE AND GENDER, FLORIDA, 2003

	TOTAL	WHITE	BLACK	OTHER	MALE	FEMALE
TOTAL (ICD10 GROUPING)	168,459	149,523	17,920	972	86,318	82,125
SALMONELLA INFECTIONS (A01-A02)	2	2	0	0	2	0
SHIGELLOSIS & AMEBIASIS (A03, A06)	0	0	0	0	0	0
CERTAIN OTHER INTESTINAL INFECTIONS (A04, A07-A09)	337	314	22	1	118	219
TUBERCULOSIS (A16-A19)	49	34	15	0	33	16
RESPIRATORY TUBERCULOSIS (A16)	41	29	12	0	29	12
OTHER TUBERCULOSIS (A17-A19)	8	5	3	0	4	4
WHOOPING COUGH (A37)	0	0	0	0	0	0
SCARLET FEVER & ERYSIPELAS (A38, A46)	0	0	0	0	0	0
MENINGOCOCCAL INFECTION (A39)	11	9	2	0	5	6
SEPTICEMIA (A40-A41)	1,902	1,630	261	11	899	1003
SYPHILIS (A50-A53)	2	0	2	0	1	1
ACUTE POLIOMYELITIS (A80)	0	0	0	0	0	0
ARTHROPOD-BORNE VIRAL ENCEPHALITIS (A83-A84, A85.2)	2	2	0	0	1	1
MEASLES (B05)	0	0	0	0	0	0
VIRAL HEPATITIS (B15-B19)	503	442	56	5	320	183
HUMAN IMMUNODEFICIENCY VIRUS (HIV) DISEASE (B20-B24)	1,742	672	1061	6	1216	525
MALARIA (B50-B54)	0	0	0	0	0	0
OTHER & UNSPEC INFECTION/PARASITIC DIS & SEQUELAE *1	413	339	71	3	224	189
MALIGNANT NEOPLASM (CANCER) (C00-C97)	39,238	35,326	3688	218	21113	18123
LIP, ORAL CAVITY, PHARYNX (C00-C14)	606	543	61	2	419	187
ESOPHAGUS (C15)	875	767	105	3	657	218
STOMACH (C16)	813	653	150	10	464	349
COLON, RECTUM, ANUS (C18-C21)	3,698	3,281	395	22	1959	1739
LIVER & INTRAHEPATIC BILE DUCTS (C22)	1,045	917	106	21	700	345
PANCREAS (C25)	2,233	1,992	228	13	1119	1114
LARYNX (C32)	328	284	43	1	270	58
TRACHEA, BRONCHUS, LUNG (C33-C34)	11,866	10,969	841	56	6759	5106
SKIN (C43)	628	616	10	1	405	223
BREAST (C50)	2,613	2,276	321	16	27	2585
CERVIX UTERI (C53)	276	213	59	4	0	276
CORPUS UTERI & UTERUS, PART UNSPEC (C54-C55)	434	361	69	4	0	434
OVARY (C56)	975	897	71	7	0	975
PROSTATE (C61)	2,128	1,801	325	2	2128	0
KIDNEY & RENAL PELVIS (C64-C65)	806	753	48	4	517	289
BLADDER (C67)	947	902	43	2	680	267
MENINGES, BRAIN, & OTHER PART CEN NERV SYS (C70-C72)	814	752	57	5	461	353
LYMPHOID, HEMATOPOIETIC AND RELATED TISSUE (C81-C96)	3,945	3,590	335	20	2276	1669
HODGKIN'S DISEASE (C81)	64	56	6	2	33	31
NON-HODGKIN'S LYMPHOMA (C82-C85)	1,542	1,425	109	8	850	692
LEUKEMIA (C91-C95)	1,574	1,452	116	6	959	615
MULTIPLE MYELOMA & IMMUNOPROLIFERA NEOPLAS (C88, C90)	763	655	104	4	434	329
OTHER & UNSPEC-LYMPHOID, HEMATOPOIE, RELAT TISS (C96)	2	2	0	0	0	2
ALL OTHER & UNSPECIFIED *2	4,208	3,759	421	25	2272	1936
IN SITU, BENIGN, UNCERT/UNK BEHAVIOR NEOPLASMS (D00-D48)	1,009	930	72	7	510	499
ANEMIAS (D50-D64)	306	222	81	3	126	180
DIABETES MELLITUS (E10-E14)	4,754	3,842	875	36	2502	2252
NUTRITIONAL DEFICIENCIES (E40-E64)	200	171	29	0	82	118
MALNUTRITION (E40-E46)	185	157	28	0	77	108
OTHER MALNUTRITIONAL DEFICIENCIES (E50-E64)	15	14	1	0	5	10
MENINGITIS (G00, G03)	50	38	12	0	23	27
PARKINSON'S DISEASE (G20-G21)	1,381	1,334	40	5	846	535
ALZHEIMER'S DISEASE (G30)	4,311	4,090	214	6	1383	2926

TABLE D-9 (Cont.): RESIDENT DEATHS FOR 113 CAUSE GROUPS, BY RACE AND GENDER, FLORIDA, 2003

	TOTAL	WHITE	BLACK	OTHER	MALE	FEMALE
MAJOR CARDIOVASCULAR DISEASES (I00-I78)	62,272	55,748	6163	355	30784	31487
HEART DISEASES (I00-I09, I11, I13, I20-I51)	48,129	43,480	4414	230	24651	23478
ACUTE RHEUM FEVER & CHRONIC RHEUM HEART DIS (I00-I09)	225	204	20	1	81	144
HYPERTENSIVE HEART DISEASE (I11)	2,318	1,859	449	10	1112	1206
HYPERTENSIVE HEART & RENAL DISEASE (I13)	222	160	58	4	106	116
ISCHEMIC HEART DISEASE (I20-I25)	36,659	33,538	2953	164	19265	17394
ACUTE MYOCARDIAL INFARCTION (I21-I22)	10,899	9,876	964	57	5803	5096
OTHER ACUTE ISCHEMIC HEART DISEASE (I24)	60	56	4	0	35	25
OTHER FORMS OF CHRONIC ISCHEMIC HEART DISEASE (I20, I25)	25,700	23,606	1985	107	13427	12273
ATHEROSCLEROTIC CARDIOVASCULAR DISEASE (I25.0)	5,014	4,573	413	27	2687	2327
ALL OTHER CHRONIC ISCHEMIC HEART DIS (I20, I25.1-I25.9)	20,686	19,033	1572	80	10740	9946
OTHER HEART DISEASES (I26-I51)	8,705	7,719	934	51	4087	4618
ACUTE & SUBACUTE ENDOCARDITIS (I33)	73	63	10	0	39	34
PERICARDIUM DISEASES & ACUTE MYOCARDITIS (I30-I31, I40)	50	35	13	2	20	30
HEART FAILURE (I50)	1,605	1,476	125	4	684	921
OTHER FORMS HEART DIS (I26-I28, I34-I38, I42-I49, I51)	6,977	6,145	786	45	3344	3633
ESSEN HYPERTENSION & HYPERTENSIVE RENAL DIS (I10, I12)	1,556	1,258	286	12	622	934
CEREBROVASCULAR DISEASES (I60-I69)	9,873	8,533	1239	100	4158	5714
ATHEROSCLEROSIS (I70)	965	886	75	4	381	584
OTHER DISEASE OF CIRCULATORY SYSTEM (I71-I78)	1,749	1,591	149	9	972	777
AORTIC ANEURYSM & DISSECTION (I71)	1,069	994	70	5	668	401
OTHER ARTERIES, ARTERIOLES, CAPILLARIES DIS (I72-I78)	680	597	79	4	304	376
OTHER CIRCULATORY SYSTEM DISORDERS (I80-I99)	304	256	47	1	129	175
INFLUENZA & PNEUMONIA (J11-J18)	2,985	2,687	283	15	1456	1529
INFLUENZA (J10-J11)	25	21	3	1	12	13
PNEUMONIA (J12-J18)	2,960	2,666	280	14	1444	1516
OTHER ACUTE LOWER RESPIRATORY INFECTIONS (J20-J22)	20	17	3	0	9	11
ACUTE BRONCHITIS & BRONCHIOLITIS (J20-J21)	18	15	3	0	8	10
UNSPEC ACUTE LOWER RESPIRATORY INFECTION (J22)	2	2	0	0	1	1
CHRONIC LOWER RESPIRATORY DISEASES (J40-J47)	9,030	8,554	444	28	4307	4722
BRONCHITIS, CHRONIC & UNSPECIFIED (J40-J42)	61	58	3	0	25	36
EMPHYSEMA (J43)	1,044	989	52	3	528	516
ASTHMA (J45-J46)	218	168	48	2	81	137
OTHER CHRONIC LOWER RESPIRATORY DISEASES (J44, J47)	7,707	7,339	341	23	3673	4033
PNEUMOCONIOSIS & CHEMICAL EFFECTS (J60-J66, J68)	68	65	2	1	62	6
PNEUMONITIS DUE TO SOLIDS & LIQUIDS (J69)	1,120	1,030	85	5	632	488
OTHER RESPIRATORY SYSTEM DIS (J00-J06, J30-J39, J67, J70-J98)	1,616	1,469	142	5	780	836
PEPTIC ULCER (K25-K28)	252	231	21	0	126	126
APPENDIX DISEASES (K35-K38)	23	19	4	0	17	6
HERNIA (K40-K46)	86	72	12	2	34	52
CHRONIC LIVER DISEASE & CIRRHOSIS (K70, K73-K74)	2,238	2,049	176	12	1480	758
ALCOHOLIC LIVER DISEASE (K70)	907	825	77	5	659	248
OTHER CHRONIC LIVER DISEASE & CIRRHOSIS (K73-K74)	1,331	1,224	99	7	821	510
CHOLELITHIASIS & OTHER GALLBLADDER DISORDERS (K80-K82)	161	151	10	0	71	90
NEPHRITIS, NEPHROTIC SYNDROME & NEPHROSIS (N00-N07, N17-N19, N25-N27)	2,290	1,879	401	10	1266	1023
ACUTE/PROGRESSIVE NEPHRITIC/NEPHROTIC SYND (N00-N01, N04)	20	15	3	2	12	8
GLOMERULONEPH, NEPHRI/NEPHRO, RENAL SCLEROSIS *3	41	33	7	1	25	16
RENAL FAILURE (N17-N19)	2,194	1,804	383	7	1213	980
OTHER KIDNEY DISORDERS (N25, N27)	35	27	8	0	16	19
KIDNEY INFECTIONS (N10-N12, N13.6, N15.1)	0	0	0	0	0	0
HYPERPLASIA OF PROSTATE (N40)	22	19	3	0	22	0
FEMALE PELVIC ORGANS-INFLAMMATORY DISEASES (N70-N76)	6	4	2	0	0	6
PREGNANCY, CHILDBIRTH, AND THE PUERPERIUM (O00-O99)	24	8	15	1	0	24
PREGNANCY WITH ABORTIVE OUTCOME (O00-O07)	1	1	0	0	0	1
PREGNANCY, CHILDBIRTH, PUERPERIUM COMPLICATIONS (O10-O99)	23	7	15	1	0	23
PERINATAL PERIOD CONDITIONS (P00-P96)	789	422	352	13	423	366
CONGENITAL & CHROMOSOMAL ANOMALIES (Q00-Q99)	551	417	127	6	286	265
SYMPTOMS, SIGNS, ABNORMAL CLINICAL/LAB FINDINGS (R00-R99)	4,094	3,682	377	29	1670	2420
ALL OTHER DISEASES (RESIDUAL) *4	12,855	11,515	1271	65	5466	7387

TABLE D-9 (Cont.): RESIDENT DEATHS FOR 113 CAUSE GROUPS, BY RACE AND GENDER, FLORIDA, 2003

	TOTAL	WHITE	BLACK	OTHER	MALE	FEMALE
UNINTENTIONAL INJURY (ACCIDENT) (V01-X59, Y85-Y86)	7,901	6,945	868	84	5215	2686
TRANSPORT ACCIDENT (V01-V99, Y85)	3,484	2,936	502	43	2428	1056
MOTOR VEHICLE *5	3,237	2,726	469	39	2225	1012
OTHER LAND TRANSPORT *6	77	58	19	0	65	12
WATER/AIR/SPACE/OTH-UNSP TRANSPORT & SEQ (V90-V99, Y85)	170	152	14	4	138	32
NONTRANSPORT ACCIDENT (W00-X59, Y86)	4,417	4,009	366	41	2787	1630
FALLS (W00-W19)	1,379	1,320	54	4	726	653
FIREARMS DISCHARGE (W32-W34)	26	17	9	0	22	4
DROWNING & SUBMERSION (W65-W74)	381	294	72	15	287	94
SMOKE, FIRE, FLAMES EXPOSURE (X00-X09)	129	104	21	4	81	48
POISONING & NOXIOUS SUBSTANCE EXPOSURE (X40-X49)	1,733	1,604	118	11	1182	551
OTHER & UNSPECIFIED NONTRANSPORT & SEQUELAE *7	769	670	92	7	489	280
SUICIDE (X60-X84, Y87.0)	2,294	2,151	118	24	1798	496
FIREARMS DISCHARGE (X72-X74)	1,240	1,163	63	13	1075	165
OTHER & UNSPEC MEANS & SEQUELAE (X60-X71, X75-X84, Y87.0)	1,054	988	55	11	723	331
HOMICIDE (X85-Y09, Y87.1)	1,004	526	464	12	748	254
FIREARMS DISCHARGE (X93-X95)	660	288	365	7	540	120
OTHER & UNSPEC MEANS & SEQUELAE (X85-X92, X96-Y09, Y87.1)	344	238	99	5	208	134
LEGAL INTERVENTION (Y35, Y89.0)	12	10	1	1	12	0
UNDETERMINED INJURY (Y10-Y34, Y87.2, Y89.9)	102	87	15	0	60	42
FIREARMS DISCHARGE (Y22-Y24)	3	2	1	0	3	0
OTHER & UNSPEC EVENT & SEQ (Y10-Y21, Y25-Y34, Y87.2, Y89.9)	99	85	14	0	57	42
WAR OPERATIONS & SEQUELAE (Y36, Y89.1)	1	1	0	0	1	0
MEDICAL & SURGICAL CARE COMPLICATIONS (Y40-Y84, Y88)	127	112	13	2	60	67

*1 (A00, A05, A20-A36, A42-A44, A48-A49, A54-A79, A81-A82, A85.0-A85.1, A85.8, A86-B04, B06-B09, B25-B49, B55-B99)

*2 (C17, C23-C24, C26-C31, C37-C41, C44-C49, C51-C52, C57-C60, C62-C63, C66, C68-C69, C73-C80, C97)

*3 (N02-N03, N05-N07, N26)

*4 (D65-E07, E15-E34, E65-F99, G04-G12, G23-G25, G31-H93, K00-K22, K29-K31, K50-K66, K71-K72, K75-K76, K83-M99, N13.0-N13.5, N13.7-N13.9, N14, N15.0, N15.8-N15.9, N20-N23, N28-N39, N41-N64, N80-N98)

*5 (V02-V04, V09.0, V09.2, V12-V14, V19.0-V19.2, V19.4-V19.6, V20-V79, V80.3-V80.5, V81.0-V81.1, V82.0-V82.1, V83-V86, V87.0-V87.8, V88.0-V88.8, V89.0, V89.2)

*6 (V01, V05-V06, V09.1, V09.3-V09.9, V10-V11, V15-V18, V19.3, V19.8-V19.9, V80.0-V80.2, V80.6-V80.9, V81.2-V81.9, V82.2-V82.9, V87.9, V88.9, V89.1, V89.3, V89.9)

*7 (W20-W31, W35-W64, W75-W99, X10-X39, X50-X59, Y86)

TABLE D-9 (Cont.): RESIDENT DEATHS FOR 113 CAUSE GROUPS, BY RACE AND GENDER, FLORIDA, 2003

	TOTAL	WHITE		BLACK		OTHER	
		MALE	FEMALE	MALE	FEMALE	MALE	FEMALE
TOTAL (ICD10 GROUPING)	168,459	76,601	72,913	9,188	8,731	507	465
SALMONELLA INFECTIONS (A01-A02)	2	2	0	0	0	0	0
SHIGELLOSIS & AMEBIASIS (A03, A06)	0	0	0	0	0	0	0
CERTAIN OTHER INTESTINAL INFECTIONS (A04, A07-A09)	337	109	205	9	13	0	1
TUBERCULOSIS (A16-A19)	49	24	10	9	6	0	0
RESPIRATORY TUBERCULOSIS (A16)	41	21	8	8	4	0	0
OTHER TUBERCULOSIS (A17-A19)	8	3	2	1	2	0	0
WHOOPING COUGH (A37)	0	0	0	0	0	0	0
SCARLET FEVER & ERYSIPELAS (A38, A46)	0	0	0	0	0	0	0
MENINGOCOCCAL INFECTION (A39)	11	5	4	0	2	0	0
SEPTICEMIA (A40-A41)	1,902	773	857	121	140	5	6
SYPHILIS (A50-A53)	2	0	0	1	1	0	0
ACUTE POLIOMYELITIS (A80)	0	0	0	0	0	0	0
ARTHROPOD-BORNE VIRAL ENCEPHALITIS (A83-A84, A85.2)	2	1	1	0	0	0	0
MEASLES (B05)	0	0	0	0	0	0	0
VIRAL HEPATITIS (B15-B19)	503	286	156	31	25	3	2
HUMAN IMMUNODEFICIENCY VIRUS (HIV) DISEASE (B20-B24)	1,742	574	97	636	425	5	1
MALARIA (B50-B54)	0	0	0	0	0	0	0
OTHER & UNSPEC INFECTION/ PARASITIC DIS & SEQUELAE *1	413	178	161	43	28	3	0
MALIGNANT NEOPLASM (CANCER) (C00-C97)	39,238	19,094	16,230	1,910	1,778	106	112
LIP, ORAL CAVITY, PHARYNX (C00-C14)	606	373	170	45	16	1	1
ESOPHAGUS (C15)	875	596	171	58	47	3	0
STOMACH (C16)	813	384	269	75	75	5	5
COLON, RECTUM, ANUS (C18-C21)	3,698	1,741	1,540	207	188	11	11
LIVER & INTRAHEPATIC BILE DUCTS (C22)	1,045	619	298	68	38	13	8
PANCREAS (C25)	2,233	1,006	986	109	119	4	9
LARYNX (C32)	328	231	53	38	5	1	0
TRACHEA, BRONCHUS, LUNG (C33-C34)	11,866	6,184	4,784	540	301	35	21
SKIN (C43)	628	401	215	4	6	0	1
BREAST (C50)	2,613	26	2,249	1	320	0	16
CERVIX UTERI (C53)	276	0	213	0	59	0	4
CORPUS UTERI & UTERUS, PART UNSPEC (C54-C55)	434	0	361	0	69	0	4
OVARY (C56)	975	0	897	0	71	0	7
PROSTATE (C61)	2,128	1,801	0	325	0	2	0
KIDNEY & RENAL PELVIS (C64-C65)	806	486	267	28	20	2	2
BLADDER (C67)	947	659	243	19	24	2	0
MENINGES, BRAIN, & OTHER PART GEN NERV SYS (C70-C72)	814	428	324	30	27	3	2
LYMPHOID, HEMATOPOIETIC AND RELATED TISSUE (C81-C96)	3,945	2,102	1,488	163	172	11	9
HODGKIN'S DISEASE (C81)	64	30	26	3	3	0	2
NON-HODGKIN'S LYMPHOMA (C82-C85)	1,542	794	631	52	57	4	4
LEUKEMIA (C91-C95)	1,574	896	556	60	56	3	3
MULTIPLE MYELOMA & IMMUNOPROLIFERA NEOPLAS (C88, C90)	763	382	273	48	56	4	0
OTHER & UNSPEC-LYMPHOID, HEMATOPOIE, RELAT TISS (C96)	2	0	2	0	0	0	0
ALL OTHER & UNSPECIFIED *2	4,208	2,057	1,702	200	221	13	12
IN SITU, BENIGN, UNCERT/UNK BEHAVIOR NEOPLASMS (D00-D48)	1,009	467	463	39	33	4	3
ANEMIAS (D50-D64)	306	95	127	30	51	1	2
DIABETES MELLITUS (E10-E14)	4,754	2,127	1,715	364	511	11	25
NUTRITIONAL DEFICIENCIES (E40-E64)	200	70	101	12	17	0	0
MALNUTRITION (E40-E46)	185	66	91	11	17	0	0
OTHER MALNUTRITIONAL DEFICIENCIES (E50-E64)	15	4	10	1	0	0	0
MENINGITIS (G00, G03)	50	19	19	4	8	0	0
PARKINSON'S DISEASE (G20-G21)	1,381	820	514	21	19	3	2
ALZHEIMER'S DISEASE (G30)	4,311	1,308	2,780	72	142	2	4

TABLE D-9 (Cont.): RESIDENT DEATHS FOR 113 CAUSE GROUPS, BY RACE AND GENDER, FLORIDA, 2003

	TOTAL	WHITE		BLACK		OTHER	
		MALE	FEMALE	MALE	FEMALE	MALE	FEMALE
MAJOR CARDIOVASCULAR DISEASES (I00-I78)	62,272	27725	28023	2878	3284	178	177
HEART DISEASES (I00-I09, I11, I13, I20-I51)	48,129	22392	21088	2132	2282	124	106
ACUTE RHEUM FEVER & CHRONIC RHEUM HEART DIS (I00-I09)	225	74	130	7	13	0	1
HYPERTENSIVE HEART DISEASE (I11)	2,318	874	985	233	216	5	5
HYPERTENSIVE HEART & RENAL DISEASE (I13)	222	83	77	21	37	2	2
ISCHEMIC HEART DISEASE (I20-I25)	36,659	17740	15798	1428	1525	95	69
ACUTE MYOCARDIAL INFARCTION (I21-I22)	10,899	5304	4572	464	500	34	23
OTHER ACUTE ISCHEMIC HEART DISEASE (I24)	60	34	22	1	3	0	0
OTHER FORMS OF CHRONIC ISCHEMIC HEART DISEASE (I20, I25)	25,700	12402	11204	963	1022	61	46
ATHEROSCLEROTIC CARDIOVASCULAR DISEASE (I25.0)	5,014	2452	2121	217	196	17	10
ALL OTHER CHRONIC ISCHEMIC HEART DIS (I20, I25.1-I25.9)	20,686	9950	9083	746	826	44	36
OTHER HEART DISEASES (I26-I51)	8,705	3621	4098	443	491	22	29
ACUTE & SUBACUTE ENDOCARDITIS (I33)	73	36	27	3	7	0	0
PERICARDIUM DISEASES & ACUTE MYOCARDITIS (I30-I31, I40)	50	13	22	6	7	1	1
HEART FAILURE (I50)	1,605	636	840	47	78	1	3
OTHER FORMS HEART DIS (I26-I28, I34-I38, I42-I49, I51)	6,977	2936	3209	387	399	20	25
ESSEN HYPERTENSION & HYPERTENSIVE RENAL DIS (I10, I12)	1,556	500	758	119	167	3	9
CEREBROVASCULAR DISEASES (I60-I69)	9,873	3587	4946	527	711	44	56
ATHEROSCLEROSIS (I70)	965	357	529	23	52	1	3
OTHER DISEASE OF CIRCULATORY SYSTEM (I71-I78)	1,749	889	702	77	72	6	3
AORTIC ANEURYSM & DISSECTION (I71)	1,069	625	369	41	29	2	3
OTHER ARTERIES, ARTERIOLES, CAPILLARIES DIS (I72-I78)	680	264	333	36	43	4	0
OTHER CIRCULATORY SYSTEM DISORDERS (I80-I99)	304	108	148	21	26	0	1
INFLUENZA & PNEUMONIA (J11-J18)	2,985	1285	1402	162	121	9	6
INFLUENZA (J10-J11)	25	12	9	0	3	0	1
PNEUMONIA (J12-J18)	2,960	1273	1393	162	118	9	5
OTHER ACUTE LOWER RESPIRATORY INFECTIONS (J20-J22)	20	8	9	1	2	0	0
ACUTE BRONCHITIS & BRONCHIOLITIS (J20-J21)	18	7	8	1	2	0	0
UNSPEC ACUTE LOWER RESPIRATORY INFECTION (J22)	2	1	1	0	0	0	0
CHRONIC LOWER RESPIRATORY DISEASES (J40-J47)	9,030	4020	4533	269	175	16	12
BRONCHITIS, CHRONIC & UNSPECIFIED (J40-J42)	61	24	34	1	2	0	0
EMPHYSEMA (J43)	1,044	488	501	38	14	2	1
ASTHMA (J45-J46)	218	56	112	24	24	1	1
OTHER CHRONIC LOWER RESPIRATORY DISEASES (J44, J47)	7,707	3452	3886	206	135	13	10
PNEUMOCOCCUS & CHEMICAL EFFECTS (J60-J66, J68)	68	59	6	2	0	1	0
PNEUMONITIS DUE TO SOLIDS & LIQUIDS (J69)	1,120	585	445	43	42	4	1
OTHER RESPIRATORY SYSTEM DIS (J00-J06, J30-J39, J67, J70-J98)	1,616	709	760	68	74	3	2
PEPTIC ULCER (K25-K28)	252	112	119	14	7	0	0
APPENDIX DISEASES (K35-K38)	23	15	4	2	2	0	0
HERNIA (K40-K46)	86	28	44	6	6	0	2
CHRONIC LIVER DISEASE & CIRRHOSIS (K70, K73-K74)	2,238	1359	680	113	63	7	5
ALCOHOLIC LIVER DISEASE (K70)	907	604	221	52	25	3	2
OTHER CHRONIC LIVER DISEASE & CIRRHOSIS (K73-K74)	1,331	755	469	61	38	4	3
CHOLELITHIASIS & OTHER GALLBLADDER DISORDERS (K80-K82)	161	67	84	4	6	0	0
NEPHRITIS, NEPHROTIC SYNDROME & NEPHROSIS (N00-N07, N17-N19, N25-N27)	2,290	1056	822	201	200	9	1
ACUTE/PROGRESSIVE NEPHRITIC/NEPHROTIC SYND (N00-N01, N04)	20	7	8	3	0	2	0
GLOMERULONEPH, NEPHRI/NEPHRO, RENAL SCLEROSIS *3	41	21	12	3	4	1	0
RENAL FAILURE (N17-N19)	2,194	1019	784	188	195	6	1
OTHER KIDNEY DISORDERS (N25, N27)	35	9	18	7	1	0	0
KIDNEY INFECTIONS (N10-N12, N13.6, N15.1)	0	0	0	0	0	0	0
HYPERPLASIA OF PROSTATE (N40)	22	19	0	3	0	0	0
FEMALE PELVIC ORGANS-INFLAMMATORY DISEASES (N70-N76)	6	0	4	0	2	0	0
PREGNANCY, CHILDBIRTH, AND THE PUERPERIUM (O00-O99)	24	0	8	0	15	0	1
PREGANCY WITH ABORTIVE OUTCOME (O00-O07)	1	0	1	0	0	0	0
PREGNANCY, CHILDBIRTH, PUERPERIUM COMPLICATIONS (O10-O99)	23	0	7	0	15	0	1
PERINATAL PERIOD CONDITIONS (P00-P96)	789	239	183	180	172	3	10
CONGENITAL & CHROMOSOMAL ANOMALIES (Q00-Q99)	551	220	197	62	65	3	3
SYMPTOMS, SIGNS, ABNORMAL CLINICAL/LAB FINDINGS (R00-R99)	4,094	1470	2211	186	191	13	16
ALL OTHER DISEASES (RESIDUAL) *4	12,855	4859	6655	577	694	27	38

TABLE D-9 (Cont.): RESIDENT DEATHS FOR 113 CAUSE GROUPS, BY RACE AND GENDER, FLORIDA, 2003

	TOTAL	WHITE		BLACK		OTHER	
		MALE	FEMALE	MALE	FEMALE	MALE	FEMALE
UNINTENTIONAL INJURY (ACCIDENT) (V01-X59, Y85-Y86)	7,901	4556	2389	596	272	61	23
TRANSPORT ACCIDENT (V01-V99, Y85)	3,484	2041	885	351	151	34	9
MOTOR VEHICLE *5	3,237	1870	856	321	148	32	7
OTHER LAND TRANSPORT *6	77	49	9	16	3	0	0
WATER/AIR/SPACE/OTH-UNSP TRANSPORT & SEQ (V90-V99, Y85)	170	122	30	14	0	2	2
NONTRANSPORT ACCIDENT (V00-X59, Y86)	4,417	2515	1494	245	121	27	14
FALLS (W00-W19)	1,379	690	630	34	20	2	2
FIREARMS DISCHARGE (W32-W34)	26	15	2	7	2	0	0
DROWNING & SUBMERSION (W65-W74)	381	212	82	64	8	11	4
SMOKE, FIRE, FLAMES EXPOSURE (X00-X09)	129	69	35	9	12	3	1
POISONING & NOXIOUS SUBSTANCE EXPOSURE (X40-X49)	1,733	1103	501	72	46	7	4
OTHER & UNSPECIFIED NONTRANSPORT & SEQUELAE *7	769	426	244	59	33	4	3
SUICIDE (X60-X84, Y87.0)	2,294	1677	474	100	18	20	4
FIREARMS DISCHARGE (X72-X74)	1,240	1006	157	57	6	11	2
OTHER & UNSPEC MEANS & SEQUELAE (X60-X71, X75-X84, Y87.0)	1,054	671	317	43	12	9	2
HOMICIDE (X85-Y09, Y87.1)	1,004	357	169	383	81	8	4
FIREARMS DISCHARGE (X93-X95)	660	212	76	321	44	7	0
OTHER & UNSPEC MEANS & SEQUELAE (X85-X92, X96-Y09, Y87.1)	344	145	93	62	37	1	4
LEGAL INTERVENTION (Y35, Y89.0)	12	10	0	1	0	1	0
UNDETERMINED INJURY (Y10-Y34, Y87.2, Y89.9)	102	49	38	11	4	0	0
FIREARMS DISCHARGE (Y22-Y24)	3	2	0	1	0	0	0
OTHER & UNSPEC EVENT & SEQ (Y10-Y21, Y25-Y34, Y87.2, Y89.9)	99	47	38	10	4	0	0
WAR OPERATIONS & SEQUELAE (Y36, Y89.1)	1	1	0	0	0	0	0
MEDICAL & SURGICAL CARE COMPLICATIONS (Y40-Y84, Y88)	127	56	56	3	10	1	1
*1 (A00-A05, A20-A36, A42-A44, A48-A49, A54-A79, A81-A82, A85.0-A85.1, A85.8, A86-B04, B06-B09, B25-B49, B55-B99)							
*2 (C17, C23-C24, C26-C31, C37-C41, C44-C49, C51-C52, C57-C60, C62-C63, C66, C68-C69, C73-C80, C97)							
*3 (N02-N03, N05-N07, N26)							
*4 (D65-E07, E15-E34, E65-F99, G04-G12, G23-G25, G31-H93, K00-K22, K29-K31, K50-K66, K71-K72, K75-K76, K83-M89, N13.0-N13.5, N13.7-N13.9, N14, N15.0, N15.8-N15.9, N20-N23, N28-N39, N41-N64, N80-N98)							
*5 (V02-V04, V09.0, V09.2, V12-V14, V19.0-V19.2, V19.4-V19.6, V20-V79, V80.3-V80.5, V81.0-V81.1, V82.0-V82.1, V83-V86, V87.0-V87.8, V88.0-V88.8, V89.0, V89.2)							
*6 (V01, V05-V06, V09.1, V09.3-V09.9, V10-V11, V15-V18, V19.3, V19.8-V19.9, V80.0-V80.2, V80.6-V80.9, V81.2-V81.9, V82.2-V82.9, V87.9, V88.9, V89.1, V89.3, V89.9)							
*7 (W20-W31, W35-W64, W75-W99, X10-X39, X50-X59, Y86)							

TABLE D-10: RESIDENT DEATHS FOR 358 CAUSE GROUPS, BY AGE GROUP, FLORIDA, 2003

	TOTAL	AGE GROUPS													85+	UNK
		<1	1-4	5-9	10-14	15-19	20-24	25-34	35-44	45-54	55-64	65-74	75-84	85+		
TOTAL (ICD - 10 GROUPING)	168,459	1,584	306	146	198	776	1,193	2,637	5,878	11,334	17,090	28,484	49,719	49,073	41	
INFECTIOUS AND PARASITIC DISEASES (A00 - B99)	4,963	43	9	1	7	9	31	241	767	918	574	646	1,020	696	1	
CHOLERA (A00)	0	0	0	0	0	0	0	0	0	0	0	0	0	0	0	
TYPHOID FEVER (A01.0)	0	0	0	0	0	0	0	0	0	0	0	0	0	0	0	
PARATYPHOID FEVER & OTH SALMONELLA INFECT (A01.1-A01.4, A02)	2	0	0	0	0	0	0	0	0	0	0	1	1	0	0	
SHIGELLOSIS (A03)	0	0	0	0	0	0	0	0	0	0	0	0	0	0	0	
OTHER BACTERIAL FOOD-BORNE INTOXICATIONS (A05)	1	0	0	0	0	0	0	0	0	1	0	0	0	0	0	
AMEBIASIS (A06)	0	0	0	0	0	0	0	0	0	0	0	0	0	0	0	
INTESTINAL INFECTIONS -- OTHER SPEC ORGANISMS (A04, A07-A08)	320	0	0	0	0	0	1	3	3	15	54	128	116	0	0	
DIARRHEA & GASTROENTERITIS--PRESUME INFECTIOUS ORIGIN (A09)	17	0	0	0	0	0	0	0	0	1	2	7	7	0	0	
RESPIRATORY TUBERCULOSIS (A16)	41	0	0	0	0	0	0	1	9	9	9	8	7	7	0	
OTHER TUBERCULOSIS (A17-A19)	8	0	0	0	0	0	0	1	1	0	3	3	0	0	0	
PLAGUE (A20)	0	0	0	0	0	0	0	0	0	0	0	0	0	0	0	
BRUCELLOSIS (A23)	0	0	0	0	0	0	0	0	0	0	0	0	0	0	0	
TETNIUS (A33-A35)	0	0	0	0	0	0	0	0	0	0	0	0	0	0	0	
DIPHTHERIA (A36)	0	0	0	0	0	0	0	0	0	0	0	0	0	0	0	
WHOOPING COUGH (A37)	0	0	0	0	0	0	0	0	0	0	0	0	0	0	0	
SCARLET FEVER & ERYSIPELAS (A38, A46)	0	0	0	0	0	0	0	0	0	0	0	0	0	0	0	
OTHER ZOOONOTIC & BACTERIAL DISEASES *1	11	1	3	2	2	4	4	0	0	0	0	1	0	0	0	
SEPTICEMIA (A40-A41)	1,902	30	3	1	1	4	3	12	37	115	172	340	689	495	0	
OTHER ZOOONOTIC & BACTERIAL DISEASES *1	108	0	0	0	1	0	0	2	4	8	21	14	30	28	0	
CARDIOVASCULAR SYPHILIS (A52.0)	2	0	0	0	0	0	0	0	0	0	0	0	0	0	0	
NEUROSYPHILIS (A52.1-A52.3)	0	0	0	0	0	0	0	0	0	0	0	0	0	0	0	
OTHER & UNSPECIFIED SYPHILIS (A50-A51, A52.7-A52.9, A53)	1	0	0	0	0	0	0	0	0	0	0	0	0	0	0	
GONOCOCCAL INFECTION (A54)	2	0	0	0	0	0	0	0	0	0	0	0	0	0	0	
OTHER INFECTIONS--PRIMARILY SEXUAL TRANSMISS MODE (A55-A64)	0	0	0	0	0	0	0	0	0	0	0	0	0	0	0	
LYME DISEASE (A69.2)	0	0	0	0	0	0	0	0	0	0	0	0	0	0	0	
TYPHUS FEVER (A75)	1	0	0	0	0	1	0	0	0	0	0	0	0	0	0	
OTHER INFECTION--FROM SPIROCHETES, CHLAMYDIA, RICKETTSIA *2	0	0	0	0	0	0	0	0	0	0	0	0	0	0	0	
ACUTE POLIOMYELITIS (A80)	0	0	0	0	0	0	0	0	0	0	0	0	0	0	0	
RABIES (A82)	0	0	0	0	0	0	0	0	0	0	0	0	0	0	0	
VIRAL ENCEPHALITIS -- ARTHROPOD-BORNE (A83-A84, A85.2)	2	0	0	0	0	0	0	0	0	0	1	0	1	0	0	
YELLOW FEVER (A95)	0	0	0	0	0	0	0	0	0	0	0	0	0	0	0	
OTHER/UNSPEC ARTHROPOD-BORNE VIRAL/HEMORR FEVERS *3	4	0	0	0	0	0	0	0	0	1	0	2	0	1	0	
HERPES VIRAL (HERPES SIMPLEX) INFECTIONS (B00)	10	1	1	0	0	0	0	0	1	0	2	3	1	1	0	
ZOSTER (HERPES ZOSTER) (B02)	5	0	0	0	0	0	0	0	0	0	0	0	1	4	0	
SMALLPOX (B03)	0	0	0	0	0	0	0	0	0	0	0	0	0	0	0	
MEASLES (B05)	0	0	0	0	0	0	0	0	0	0	0	0	0	0	0	
RUBELLA (GERMAN MEASLES) (B06)	0	0	0	0	0	0	0	0	0	0	0	0	0	0	0	
VIRAL HEPATITIS (B15-B19)	503	0	0	0	0	1	2	5	47	194	91	78	67	18	0	
HIV DISEASE -- RESULTING IN INFECTIOUS/PARASITIC DISEASES (B20)	532	0	0	0	1	2	7	81	192	176	47	23	2	0	1	
HIV DISEASE -- RESULTING IN MALIGNANT NEOPLASMS (B21)	123	0	0	0	0	2	12	41	35	25	6	2	0	0	0	
HIV DISEASE -- RESULTING IN OTHER SPECIFIED DISEASES (B22)	160	0	0	0	0	0	0	14	59	56	19	12	0	0	0	
HIV DISEASE -- RESULTING IN OTHER CONDITIONS (B23)	439	0	0	0	1	0	7	44	155	136	64	24	6	2	0	

TABLE D-10 (Cont.): RESIDENT DEATHS FOR 358 CAUSE GROUPS, BY AGE GROUP, FLORIDA, 2003

	TOTAL	AGE GROUPS													85+	UNK
		<1	1-4	5-9	10-14	15-19	20-24	25-34	35-44	45-54	55-64	65-74	75-84			
ENDOCRINE, NUTRITIONAL, & METABOLIC DISEASES (E00 - E88)	6,395	9	4	7	6	15	18	72	184	488	882	1,374	1,946	1,389	1	
DISORDERS OF THYROID GLAND (E00-E07)	126	0	0	0	0	0	2	2	1	6	6	12	28	69	0	
DIABETES MELLITUS (D10-D14)	4,754	0	0	0	1	4	7	37	122	349	703	1,127	1,510	893	1	
DISORDERS OF PITUITARY GLAND (E22-E23)	20	0	0	0	0	0	0	2	1	0	2	0	5	0	0	
DISORDERS OF ADRENAL GLANDS (E24-E27)	10	0	0	0	0	0	0	0	1	1	3	5	3	7	0	
DISEASES OF THYMUS (E32)	1	0	0	0	0	0	0	0	0	0	0	0	1	0	0	
OTHER ENDOCRINE DISEASES (E15-E21, E28-E31, E34)	26	0	0	0	0	0	0	0	1	3	6	4	1	0	0	
NUTRITIONAL MARASMUS (E41)	34	0	0	0	0	0	0	0	0	1	0	1	15	17	0	
OTHER & UNSPECIFIED MALNUTRITION (E40, E42-E46)	151	1	0	0	0	1	1	0	2	2	13	14	47	70	0	
OTHER NUTRITIONAL DEFICIENCIES (E50-E64)	15	1	0	0	0	0	0	0	0	2	0	0	3	9	0	
OBESITY & OTHER HYPERALIMENTATION (E65-E68)	271	0	0	0	0	3	3	19	41	64	63	38	33	7	0	
CYSTIC FIBROSIS (E84)	17	0	0	0	2	4	4	5	1	1	0	0	0	0	0	
VOLUME DEPLET & FLUID, ELECTROLYTE, ACID-BASE IMBAL (E86-E87)	333	1	0	0	1	1	0	2	4	11	7	31	98	177	0	
OTHER METABOLIC DISORDERS (E70-E83, E85, E88)	637	6	4	7	2	2	1	4	10	50	77	142	196	136	0	
MENTAL & BEHAVIORAL DISORDERS (F01 - F99)	4,320	0	1	1	0	5	8	37	119	201	187	260	1,088	2,412	1	
ORGANIC DEMENTIA (F01, F03)	3,433	0	0	0	0	0	0	0	0	2	19	181	979	2,252	0	
OTHER & UNSPECIFIED ORGANIC MENTAL DISORDERS (F04-F09)	184	0	0	0	0	0	0	1	1	1	2	8	52	119	0	
MENTAL & BEHAV DISORDER--ALCOHOL USE (F10)	489	0	0	0	0	0	3	14	86	159	143	50	27	7	0	
MENTAL & BEHAV DISORDER--PSYCHOACTIVE SUBST USE (F11-F19)	106	0	0	0	0	1	2	20	23	28	11	7	11	2	1	
SCHIZOPHRENIA, SCHIZOTYPAL, & DELUSIONAL DISORDER (F20-F29)	23	0	1	0	0	0	1	0	5	2	2	6	2	4	0	
MOOD (AFFECTIVE) DISORDER (F30-F39)	44	0	0	0	0	0	0	1	0	2	5	4	11	21	0	
NEUROTIC, STRESS-RELATED, & SOMATOFORM DISORDER (F40-F48)	4	0	0	0	0	0	0	0	0	0	0	1	2	1	0	
MENTAL RETARDATION (F70-F79)	19	0	0	1	0	3	2	1	2	3	4	2	0	1	0	
OTHER & UNSPECIFIED MENTAL & BEHAV DISORDER (F50-F69,F80-F99)	18	0	0	0	0	1	0	0	2	4	1	1	4	5	0	
NERVOUS SYSTEM DISEASES (G00 - G98)	7,687	30	13	11	20	29	28	64	103	183	305	807	2,587	3,507	0	
MEINGITIS (G00, G03)	50	10	1	0	0	0	1	6	5	7	4	9	5	2	0	
OTHER INFLAMMATORY DISEASES (G04-G09)	36	0	1	1	0	1	1	3	3	5	5	4	10	2	0	
PARKINSON'S DISEASE (G20-G21)	1,381	0	0	0	0	0	0	0	1	7	30	168	653	522	0	
ALZHEIMER'S DISEASE (G30)	4,311	0	0	0	0	0	0	0	0	2	30	249	1,469	2,561	0	
MULTIPLE SCLEROSIS (G35)	174	0	0	0	0	0	0	2	19	36	36	45	33	3	0	
EPILEPSY (G40-G41)	106	1	0	0	3	6	4	18	18	20	13	6	14	3	0	
TRANSIENT CEREBRAL ISCHEMIC ATTACKS & RELATED SYNDRO (G45)	14	0	0	0	0	0	0	0	0	0	2	1	2	9	0	
INFANTILE CEREBRAL PALSY (G80)	74	0	2	2	8	14	7	11	7	10	8	2	3	0	0	
OTHER DIS (G10-G12,G23-G25,G31,G36-G37,G43-G44, G47-G72,G81-G98)	1,541	19	9	8	9	8	15	24	50	96	177	323	398	405	0	
EYE & ADNEXA DISEASES (H00 - H57)	0	0	0	0	0	0	0	0	0	0	0	0	0	0	0	
EYE & ADNEXA (H00-H57)	0	0	0	0	0	0	0	0	0	0	0	0	0	0	0	
EAR & MASTOID PROCESS DISEASES (H60 - H93)	3	1	0	0	0	0	0	0	1	0	0	0	0	1	0	
EAR & MASTOID PROCESS (H60-H93)	3	1	0	0	0	0	0	0	1	0	0	0	0	1	0	

TABLE D-10 (Cont.): RESIDENT DEATHS FOR 358 CAUSE GROUPS, BY AGE GROUP, FLORIDA, 2003

	TOTAL	AGE GROUPS													85+	UNK
		<1	1-4	5-9	10-14	15-19	20-24	25-34	35-44	45-54	55-64	65-74	75-84			
CIRCULATORY SYSTEM DISEASES (100.-199)	62,576	54	15	4	8	14	53	234	990	2,674	4,889	9,308	20,009	24,322	2	0
ACUTE RHEUMATIC FEVER (100-102)	4	0	0	0	0	0	0	0	0	0	0	1	2	0	0	0
RHEUMATIC MITRAL VALVE DISEASE (105)	125	0	0	0	0	0	0	2	4	8	7	27	52	25	0	0
RHEUMATIC AORTIC VALVE DISEASE (106)	6	0	0	0	0	0	0	0	1	0	0	1	2	2	0	0
DISORDERS OF BOTH MITRAL & AORTIC VALVES (108.0)	44	0	0	0	0	0	0	0	1	3	1	8	15	16	0	0
OTHER CHRONIC RHEUMATIC HEART DISEASES (107, 108.1-108.9, 109)	46	0	0	0	0	0	0	0	2	3	8	6	14	13	0	0
ESSENTIAL (PRIMARY) HYPERTENSION (110)	830	0	0	0	0	0	0	1	9	26	49	106	283	356	0	0
HYPERTENSIVE HEART DISEASE (111)	2,318	0	0	0	0	1	2	24	96	241	280	374	569	731	0	0
HYPERTENSIVE RENAL DISEASE (112)	726	0	0	0	0	0	1	4	23	25	57	127	255	234	0	0
HYPERTENSIVE HEART & RENAL DISEASE (113)	222	0	0	0	0	0	0	1	7	16	18	35	65	80	0	0
ACUTE MYOCARDIAL INFARCTION (I21-I22)	10,899	0	1	0	0	0	2	19	136	536	1,021	1,853	3,520	3,811	0	0
OTHER ACUTE ISCHEMIC HEART DISEASE (I24)	60	0	0	0	0	0	0	1	2	3	7	5	22	20	0	0
ATHEROSCLEROTIC CARDIOVASCULAR DISEASE (I25.0)	5,014	0	0	0	0	0	1	11	105	320	518	777	1,468	1,814	0	0
OTHER FORMS CHRONIC ISCHEMIC HEART DISEASE (I20, I25.1-I25.9)	20,686	1	0	2	0	0	1	28	191	607	1,422	2,970	6,824	8,639	1	0
PULMONARY EMBOLISM (I26)	407	0	0	0	0	0	4	11	20	30	46	71	129	96	0	0
OTHER PULMONARY HEART/CIRCULATION DISEASE (I27-I28)	445	28	1	0	0	1	2	8	26	21	59	91	129	79	0	0
ACUTE & SUBACUTE ENDOCARDITIS (I33)	73	0	0	0	0	0	0	2	8	11	11	9	15	17	0	0
DISEASES OF PERICARDIUM & ACUTE MYOCARDITIS (I30-I31, I40)	50	0	4	0	0	0	1	3	3	9	7	8	10	4	0	0
NONRHEUMATIC MITRAL VALVE DISORDER (I34)	180	0	0	0	0	0	1	2	6	5	9	29	70	58	0	0
NONRHEUMATIC AORTIC VALVE DISORDER (I35)	778	0	0	0	0	0	0	3	1	7	25	90	216	436	0	0
ALL OTHER DISEASES OF ENDOCARDIUM (I36-I38)	355	0	0	0	0	0	0	5	10	13	30	45	124	128	0	0
CARDIOMYOPATHY (I42)	2,450	8	1	0	1	1	15	39	93	183	264	383	744	717	1	0
CONDUCTION DISORDERS & CARDIAC DYSRHYTHMIAS (I44-I49)	1,675	3	2	0	0	2	4	6	22	53	113	204	485	781	0	0
CONGESTIVE HEART FAILURE (I50.0)	1,482	0	0	0	0	0	1	1	7	16	41	135	341	940	0	0
OTHER & UNSPECIFIED HEART FAILURE (I50.1-I50.9)	123	1	0	0	1	0	1	1	2	2	7	16	33	59	0	0
MYOCARDITIS, UNSPEC & MYOCARDIAL DEGENERATION (I51.4-I51.5)	37	3	1	0	0	2	3	6	4	5	5	3	0	5	0	0
OTHER & ILL-DEFINED FORMS OF HEART DIS (I51.0-I51.3, I51.6-I51.9)	650	0	0	0	0	0	0	6	19	12	46	71	208	287	0	0
SUBARACHNOID HEMORRHAGE (I60)	349	0	0	1	0	0	6	12	37	87	58	55	63	30	0	0
INTRACEREBRAL & OTHER INTRACRANIAL HEMORRHAGE (I61-I62)	1,821	2	1	0	1	2	0	11	57	159	185	355	646	402	0	0
CEREBRAL INFARCTION (I63)	803	0	1	0	0	0	0	1	9	21	52	103	288	328	0	0
STROKE, NOT HEMORRHAGE OR INFARCTION (I64)	5,179	0	1	0	0	1	1	6	22	98	251	680	1,830	2,289	0	0
OTHER CEREBROVASCULAR DISEASE & SEQUELAE (I67, I69)	1,721	8	2	1	3	1	2	0	4	22	58	180	562	878	0	0
ATHEROSCLEROSIS (I70)	965	0	0	0	0	0	0	0	0	1	10	35	101	323	495	0
AORTIC ANEURYSM & DISSECTION (I71)	1,069	0	0	0	0	0	0	1	12	27	56	106	236	406	225	0
OTHER DISEASES -- ARTERIES, ARTERIOLES, CAPILLARIES (I72-I76)	680	0	0	0	0	2	1	0	2	8	28	55	109	228	247	0
PHLEBITIS, THROMBOPHLEB, VENOUS EMBOL, & THROMBO (I80-I82)	245	0	0	0	0	0	0	3	5	19	32	29	35	56	66	0
OTHER & UNSPECIFIED DISORDERS -- CIRCULATORY SYS (I83-I99)	59	0	0	0	0	0	1	0	8	6	9	9	12	14	0	0

TABLE D-10 (Cont.): RESIDENT DEATHS FOR 358 CAUSE GROUPS, BY AGE GROUP, FLORIDA, 2003

	TOTAL	AGE GROUPS													85+	UNK
		<1	1-4	5-9	10-14	15-19	20-24	25-34	35-44	45-54	55-64	65-74	75-84			
RESPIRATORY SYSTEM DISEASES (J00 - J98)	14,839	45	13	5	13	6	20	45	127	468	1,168	2,817	5,450	4,661	1	
ACUTE PHARYNGITIS & TONSILLITIS (J02-J03)	1	0	0	0	0	0	0	0	0	0	0	1	0	0	0	
ACUTE LARYNGITIS & TRACHEITIS (J04)	1	0	0	0	0	0	0	0	0	0	1	0	0	0	0	
OTHER & UNSPECIFIED ACUTE UPPER RESPIR INFECT (J00-J01,J05-J06)	3	0	0	0	0	0	0	0	0	0	0	0	0	0	0	
INFLUENZA (J10-J11)	25	1	0	0	1	0	0	1	0	2	1	2	9	8	0	
VIRAL PNEUMONIA, NOT ELSEWHERE CLASSIFIED (J12)	20	5	1	0	0	0	0	0	0	3	2	5	4	0		
BACTERIAL PNEUMONIA (J13-J15)	269	4	1	0	0	1	0	1	2	10	20	37	85	108		
PNEUMONIA DUE TO OTHER & UNSPECIFIED ORGANISMS (J16, J18)	2,671	12	4	0	3	0	8	18	40	111	148	310	815	1,201		
ACUTE BRONCHITIS & BRONCHIOLITIS (J20-J21)	18	3	0	0	0	0	1	0	0	1	3	3	4	3		
UNSPECIFIED ACUTE LOWER RESPIRATORY INFECTION (J22)	2	0	0	0	0	0	0	0	0	1	0	0	1	0		
OTHER UPPER RESPIRATORY TRACT DISEASES (J30-J39)	24	0	0	0	0	0	0	0	2	2	6	4	8	0		
BRONCHITIS, NOT ACUTE OR CHRONIC (J40)	35	0	0	0	0	0	1	0	0	1	6	11	15	0		
CHRONIC BRONCHITIS (J41-J42)	26	2	0	0	0	0	2	0	1	1	4	14	2	0		
EMPHYSEMA (J43)	1,044	0	0	0	0	0	0	4	30	119	258	400	233	0		
OTHER CHRONIC OBSTRUCTIVE PULMONARY DISEASE (J44)	7,622	0	0	0	0	0	1	2	20	175	670	1,699	3,068	1,987		
ASTHMA (J45-J46)	218	1	5	3	7	0	3	5	20	36	28	33	48	29		
BRONCHIECTASIS (J47)	85	0	0	0	0	0	0	0	0	4	0	14	40	27		
PNEUMOCOCCUSES AND CHEMICAL EFFECTS (J60-J66, J68)	68	0	0	0	0	0	0	0	1	1	2	16	29	19		
PNEUMONITIS DUE TO FOOD & VOMIT (J69.0)	1,120	1	0	0	0	1	1	3	9	22	36	117	370	560		
OTHER PNEUMONITIS DUE TO SOLIDS & LIQUIDS (J69.1-J69.8)	0	0	0	0	0	0	0	0	0	0	0	0	0	0		
OTHER LUNG DISEASES DUE TO EXTERNAL AGENTS (J67, J70)	5	0	0	0	0	0	0	0	0	0	1	1	2	0		
SUPPURATIVE & NECROTIC CONDITION--LOWER RESP TRACT (J85-J86)	56	0	0	0	1	0	2	0	7	4	11	11	14	6		
PLEURAL EFFUSION & PLAQUE (J90, J92)	56	0	0	0	0	0	0	0	1	0	5	9	16	25		
ALL OTHER DISEASES OF RESPIRATORY SYSTEM (J80-J84, J93-J98)	1,470	16	2	2	0	4	3	13	20	66	116	288	515	425		
DIGESTIVE SYSTEM DISEASES (K00 - K92)	5,744	45	3	3	3	9	4	45	305	830	927	1,083	1,364	1,121		
DISEASES OF ORAL CAVITY, SALIVARY GLANDS, & JAWS (K00-K14)	10	0	0	0	0	0	0	1	0	1	3	0	5	0		
DISEASES OF ESOPHAGUS (K20-K22)	102	0	0	1	2	0	0	0	3	3	6	10	31	46		
GASTRIC ULCER (K25)	67	0	0	0	0	0	0	0	2	6	9	17	19	14		
DUODENAL ULCER (K26)	88	0	0	0	0	0	0	1	3	6	7	14	32	25		
PEPTIC ULCER, SITE UNSPECIFIED (K27)	95	0	0	0	0	0	0	0	1	10	9	24	26	25		
GASTROJEJUNAL ULCER (K28)	2	0	0	0	0	0	0	0	0	0	0	0	1	0		
GASTRITIS & DUODENITIS (K29)	21	0	0	0	0	0	0	0	0	3	0	0	9	9		
DYSPEPSIA & OTHER STOMACH - DUODENUM DISEASES (K30-K31)	38	0	0	0	0	0	0	0	2	4	3	8	13	8		
DISEASES OF APPENDIX (K35-K38)	23	0	0	0	0	1	0	2	1	2	3	3	9	2		
HERNIA (K40-K46)	66	4	0	0	0	0	1	0	0	2	12	9	25	33		
CROHN'S DISEASE & ULCERATIVE COLITIS (K50-K51)	72	0	0	0	0	0	1	0	0	2	13	12	20	15		
VASCULAR DISORD & OBSTRUCT OF INTESTINE W/O HERNIA (K55-K56)	888	21	0	2	1	1	1	3	14	26	54	145	293	327		
DIVERTICULAR DISEASE OF INTESTINE (K57)	215	0	0	0	0	0	0	0	2	7	9	35	86	76		
OTHER DISEASES OF INTESTINES & PERITONEUM (K52, K58-K63)	313	12	0	0	0	1	0	1	3	16	22	60	97	101		
DISEASES OF PERITONEUM (K65-K66)	115	0	0	0	0	0	0	2	3	7	13	25	39	26		
ALCOHOLIC LIVER DISEASE (K70)	907	0	0	0	0	0	0	7	115	307	280	144	46	7		
CHRONIC HEPATITIS, NOT ELSEWHERE CLASSIFIED (K73)	20	0	0	0	0	0	0	1	1	5	4	3	4	2		

TABLE D-10 (Cont.): RESIDENT DEATHS FOR 358 CAUSE GROUPS, BY AGE GROUP, FLORIDA, 2003

	AGE GROUPS													85+ UNK		
	TOTAL	<1	1-4	5-9	10-14	15-19	20-24	25-34	35-44	45-54	55-64	65-74	75-84			
PREGNANCY, CHILDBIRTH, & PUERPERIUM (O00 - O99)	24	0	0	0	0	2	0	10	12	0	0	0	0	0	0	0
ECTOPIC PREGNANCY (O00)	1	0	0	0	0	0	0	0	1	0	0	0	0	0	0	0
SPONTANEOUS ABORTION (O03)	0	0	0	0	0	0	0	0	0	0	0	0	0	0	0	0
MEDICAL ABORTION (O04)	0	0	0	0	0	0	0	0	0	0	0	0	0	0	0	0
OTHER ABORTION (O05)	0	0	0	0	0	0	0	0	0	0	0	0	0	0	0	0
OTHER & UNSPEC PREGNANCY: ABORT OUTCOME (O01-O02, O06-O07)	6	0	0	0	0	0	0	3	3	0	0	0	0	0	0	0
ECLAMPSIA & PRE-ECLAMPSIA (O11, O13-O16)	4	0	0	0	0	0	0	1	3	0	0	0	0	0	0	0
HEMORR--PREG & BIRTH, PLACENTA PREVIA (O20, O44-O46, O67, O72)	4	0	0	0	0	1	0	1	2	0	0	0	0	0	0	0
OBSTETRIC EMBOLISM (O88)	2	0	0	0	0	0	0	1	1	0	0	0	0	0	0	0
OTHER COMPLICATIONS--PUERPERIUM RELATED (O85-O87, O89-O92)	4	0	0	0	0	1	0	1	2	0	0	0	0	0	0	0
ALL OTHER DIRECT OBSTETRIC CAUSES *5	0	0	0	0	0	0	0	0	0	0	0	0	0	0	0	0
OBSTETRIC DEATH OF UNSPECIFIED CAUSE (O95)	0	0	0	0	0	0	0	0	0	0	0	0	0	0	0	0
OTHER DEATHS--PREGNANCY, CHILDBIRTH, PUERPERIUM (O96-O97)	1	0	0	0	0	0	0	1	0	0	0	0	0	0	0	0
INDIRECT OBSTETRIC DEATHS (O98-O99)	2	0	0	0	0	0	0	2	0	0	0	0	0	0	0	0
PERINATAL CONDITIONS (P00 - P96)	789	4	1	0	0	0	0	1	0	0	0	0	0	0	0	0
MATERNAL COMPLICATION--PREGNANCY, LABOR, DELIVERY (P00-P04)	207	0	0	0	0	0	0	0	0	0	0	0	0	0	0	0
SHORT GESTATION & LOW BIRTHWEIGHT DISORDERS (P07)	231	1	0	0	0	0	0	0	0	0	0	0	0	0	0	0
BIRTH TRAUMA (P10-P15)	1	0	0	0	0	0	0	1	0	0	0	0	0	0	0	0
INTRAUTERINE HYPOXIA & BIRTH ASPHYXIA (P20-P21)	32	31	1	0	0	0	0	0	0	0	0	0	0	0	0	0
RESPIRATORY DISTRESS OF NEWBORN (P22)	38	38	0	0	0	0	0	0	0	0	0	0	0	0	0	0
OTHER RESPIRATORY CONDITIONS (P23-P28)	57	55	2	0	0	0	0	0	0	0	0	0	0	0	0	0
INFECTIONS SPECIFIC TO PERINATAL PERIOD (P35-P39)	83	83	0	0	0	0	0	0	0	0	0	0	0	0	0	0
OTHER & UNSPECIFIED CONDITIONS (P05, P08, P29, P50-P96)	140	139	0	1	0	0	0	0	0	0	0	0	0	0	0	0
CONGENITAL & CHROMOSOMAL ANOMALIES (Q00 - Q99)	551	290	22	13	4	8	15	24	25	44	40	21	29	16	0	0
ANENCEPHALY & SIMILAR MALFORMATIONS (Q00)	17	17	0	0	0	0	0	0	0	0	0	0	0	0	0	0
SPINA BIFIDA (Q05)	6	1	0	0	0	0	1	1	1	1	0	0	1	0	0	0
OTHER CONGENITAL MALF OF NERVOUS SYS (Q01-Q04, Q06-Q07)	35	13	4	4	0	3	1	3	2	1	0	2	2	0	0	0
CONGENITAL MALFORMATIONS OF HEART (Q20-Q24)	167	78	11	3	2	1	5	11	14	11	16	6	3	6	0	0
OTHER CONGENITAL MALF OF CIRCULATORY SYS (Q25-Q28)	51	10	2	0	0	2	1	2	8	6	6	7	10	2	0	0
CONGENITAL MALF OF RESPIRATORY SYS (Q30-Q34)	35	33	0	0	0	0	2	0	0	0	0	0	0	0	0	0
OTHER CONGENITAL MALF & DEFORMATIONS (Q10-Q18, Q35-Q89)	124	70	2	2	0	0	4	5	4	7	4	6	13	7	0	0
DOWN'S SYNDROME (Q90)	43	4	0	1	1	1	0	3	2	16	14	0	0	1	0	0
ALL OTHER CHROMOSOMAL ABNORMALITIES (Q91-Q99)	73	64	3	3	1	1	1	0	0	0	0	0	0	0	0	0
SYMPTOMS, SIGNS, ABNORMAL CLINICAL & LAB FINDINGS (R00 - R99)	4,094	158	24	5	5	24	29	74	140	193	191	333	884	2,023	11	0
SENILITY (R54)	1,931	0	0	0	0	0	0	0	0	4	19	123	484	1,301	0	0
SUDDEN INFANT DEATH SYNDROME (R95)	92	92	0	0	0	0	0	0	0	0	0	0	0	0	0	0
OTHER ILL-DEFINED & UNKNOWN MORTALITY CAUSES (R96-R99)	1,401	64	19	5	4	20	26	65	126	170	146	167	249	329	11	0
OTHER SYMP, SIGNS, ABNOR CLINIC/LAB FINDING (R00-R53, R55-R94)	670	2	5	0	1	4	3	9	14	19	26	43	151	393	0	0

TABLE D-10 (Cont.): RESIDENT DEATHS FOR 358 CAUSE GROUPS, BY AGE GROUP, FLORIDA, 2003

EXTERNAL CAUSES (V01 - Y89)	AGE GROUPS											85+	UNK		
	TOTAL	<1	1-4	5-9	10-14	15-19	20-24	25-34	35-44	45-54	55-64			65-74	75-84
UNINT INJ: RAILWAY (V05, V15, V80.6, V81.2-V81.9)	11,441	103	170	57	93	599	901	1,522	1,989	1,865	1,058	851	1,214	997	22
UNINT INJ: MV COLLISION: PEDESTRIAN (V02-V04)	24	0	0	0	0	5	3	6	4	4	0	2	0	0	0
UNINT INJ: MV COLL: PEDALCYCLIST (V12-V14,V19.0-V19.2,V19.4-V19.6)	446	2	12	8	11	17	25	43	79	85	57	40	45	21	1
UNINT INJ: MOTORCYCLIST NOT COLLISION WITH TRAIN *6	98	0	0	2	3	6	5	8	27	24	13	5	4	1	0
UNINT INJ: MOTORCYCLIST COLLISION: TRAIN (V25, V35)	355	0	0	0	2	22	53	81	86	73	27	8	3	0	0
UNINT INJ: MV COLLISION: TRAIN *7	0	0	0	0	0	0	0	0	0	0	0	0	0	0	0
UNINT INJ: MV COLLISION: NON-MV, ANIMAL, PEDEST, STR CAR *8	8	0	0	0	0	1	0	2	1	2	0	2	0	0	0
UNINT INJ: CAR/PKUP/VAN COLL: OTHER MV *9	561	1	2	1	11	89	116	112	78	61	30	28	21	11	0
UNINT INJ: HEAVY TRANSP VEHIC/BUS COLL: OTHER MV *10	1,080	3	15	12	13	106	95	151	136	127	109	106	136	71	0
UNINT INJ: MV NONCOLLISION ACCID (V48, V58, V68, V78)	17	0	0	0	0	0	1	1	2	6	7	0	0	0	0
UNINT INJ: SPECIAL-USE MV ACCIDENT (V83-V86)	266	1	5	4	4	35	32	50	44	32	23	20	10	6	0
UNINT INJ: MV-OTHER & UNSPECIFIED *11	46	0	1	4	10	7	5	4	4	2	2	3	2	2	0
UNINT INJ: STREETCAR (V82.2-V82.9)	360	0	1	1	6	34	37	38	52	67	34	38	36	14	2
UNINT INJ: OTHER & UNSPECIFIED LAND TRANSPORT *12	0	0	0	0	0	0	0	0	0	0	0	0	0	0	0
UNINT INJ: WATER TRANSPORT (V90-V94)	53	0	0	0	1	2	5	4	7	9	5	6	9	4	1
UNINT INJ: AIR & SPACE TRANSPORT (V95-V97)	60	0	0	2	2	6	7	6	13	11	8	3	2	0	0
UNINT INJ: OTHER & UNSPEC TRANSP & SEQUELAE (V98-V99, Y85)	59	0	1	0	0	1	2	7	15	15	12	2	4	0	0
UNINT INJ: FALL - SAME LEVEL (W00-W09, W18)	51	0	0	0	1	0	2	8	17	7	7	5	3	1	0
UNINT INJ: FALL - ONE LEVEL TO ANOTHER (W10-W17)	610	0	0	1	0	1	1	5	13	17	44	53	204	271	0
UNINT INJ: FALL - UNSPECIFIED (W19)	155	0	3	0	0	4	2	11	19	19	15	28	33	21	0
UNINT INJ: FIREARMS DISCHARGE (W32-W34)	614	0	1	0	0	0	0	2	12	29	33	72	211	253	1
UNINT INJ: EXPLOSION (W39-W40)	26	0	0	1	0	2	4	6	6	3	1	1	2	0	0
UNINT INJ: DROWNING & SUBMERSION (W65-W74)	10	0	0	0	0	0	1	3	1	3	1	1	0	0	0
UNINT INJ: INHAL & INGEST-OBSTRUCTION RESPIR TRACT (W78-W80)	381	9	82	8	12	23	15	39	50	44	31	25	25	14	4
UNINT INJ: OTHER & UNSPEC BREATH THREATS (W75-W77, W81-W84)	262	3	9	0	0	0	0	4	4	23	16	38	73	92	0
UNINT INJ: ELECTRIC CURRENT EXPOSURE (W85-W87)	103	55	4	1	1	3	2	6	10	6	3	4	5	3	0
UNINT INJ: RADIATION EXPOSURE (W88-W91)	31	0	0	0	0	2	6	6	7	5	2	3	0	0	0
UNINT INJ: SMOKE, FIRE, FLAME EXPOSURE (X00-X09)	0	0	0	0	0	0	0	0	0	0	0	0	0	0	0
UNINT INJ: HEAT & HOT SUBSTANCE CONTACT (X10-X19)	129	1	9	5	0	4	4	9	17	23	15	14	19	7	2
UNINT INJ: LIGHTNING (X33)	4	0	0	0	0	0	1	0	0	1	1	0	0	1	0
UNINT INJ: EARTHQUAKE/VOLCANO/AVALANCHE/LANDSLIDE (X34-X36)	10	0	0	0	0	0	2	1	2	3	1	1	0	0	0
UNINT INJ: CATAclysmic STORM AND FLOOD (X37-X38)	1	0	0	0	0	0	0	0	1	0	0	0	0	0	0
UNINT INJ: POISONING-DRUGS & BIOLOGICAL SUBS (X40-X44)	1,669	2	0	0	0	70	154	311	513	469	95	28	19	8	0
UNINT INJ: POISONING-OTH & UNSPEC SOL/LIQ (X45-X46, X48-X49)	31	0	0	0	0	0	1	4	9	11	4	2	0	0	0
UNINT INJ: POISONING-OTHER GASES & VAPORS (X47)	33	0	0	0	0	1	2	3	6	2	8	5	4	2	0
UNINT INJ: OTHER & UNSPECIFIED & SEQUELAE *13	347	5	6	1	2	7	11	21	50	47	35	37	61	63	1

TABLE D-10 (Cont.): RESIDENT DEATHS FOR 358 CAUSE GROUPS, BY AGE GROUP, FLORIDA, 2003

EXTERNAL CAUSES (Cont.) (V01 - Y89)	AGE GROUPS												TOTAL	75-84	85+ UNK
	<1	1-4	5-9	10-14	15-19	20-24	25-34	35-44	45-54	55-64	65-74	75-84			
SUICIDE: DRUGS & BIOLOGICAL SUBSTANCES (X60-X64)	333	0	0	0	4	8	39	80	101	59	18	19	5	0	0
SUICIDE: OTHER & UNSPEC SOL/LIQ & VAPOR (X65-X66, X68-X69)	16	0	0	0	1	0	1	4	3	5	1	1	0	0	0
SUICIDE: OTHER GASES & VAPORS (X67)	95	0	0	0	0	4	13	28	20	17	7	2	4	0	0
SUICIDE: HANGING, STRANGULATION, SUFFOCATION (X70)	402	0	0	0	2	27	39	87	94	59	21	22	11	1	0
SUICIDE: FIREARMS DISCHARGE (X72-X74)	1,240	0	0	0	2	21	78	137	214	176	153	156	63	0	0
SUICIDE: JUMP FROM HIGH PLACE (X80)	58	0	0	0	0	2	5	6	15	6	5	9	5	0	0
SUICIDE: OTHER & UNSPEC & SEQUELAE (X71, X75-X79, X81-X84, Y87.0)	150	0	0	0	0	3	3	20	44	33	22	9	7	8	1
HOMICIDE: DRUGS, BIOLOGICAL & NOXIOUS SUBS (X85-X90)	4	0	1	0	1	0	0	1	1	0	0	0	0	0	0
HOMICIDE: HANGING, STRANGULATION, SUFFOCATION (X91)	39	2	0	0	0	3	5	4	11	6	3	3	2	0	0
HOMICIDE: FIREARMS DISCHARGE (X93-X95)	660	0	1	3	7	71	135	193	117	71	41	10	11	0	0
HOMICIDE: SHARP OBJECT (X99)	116	0	1	0	0	0	7	20	31	19	22	10	3	0	0
HOMICIDE: BLUNT OBJECT (Y00)	8	0	0	0	0	0	1	1	2	2	0	2	0	0	0
HOMICIDE: BODILY FORCE (Y04)	7	0	0	0	0	0	1	1	1	3	0	0	1	0	0
HOMICIDE: SEXUAL ASSAULT BY BODILY FORCE (Y05)	0	0	0	0	0	0	0	0	0	0	0	0	0	0	0
HOMICIDE: NEGLECT, ABANDON, OTHER MALTREAT (Y06-Y07)	8	3	2	1	0	0	0	0	0	0	1	1	0	0	0
HOMICIDE: OTH, UNSPEC, SEQUE (X92, X96-X98, Y01-Y03, 08-Y09, 87.1)	162	14	12	2	1	7	3	14	39	35	16	6	9	2	2
UNDET INJ: POISONING-DRUGS & BIOLOGICAL SUBS (Y10-Y14)	48	0	0	0	0	2	8	13	14	9	1	0	1	0	0
UNDET INJ: POISONING-OTH & UNSPEC SOL/LIQ (Y15-Y16, Y18-Y19)	0	0	0	0	0	0	0	0	0	0	0	0	0	0	0
UNDET INJ: POISONING-OTHER GASES & VAPORS (Y17)	3	0	0	0	0	0	1	2	0	0	0	0	0	0	0
UNDET INJ: FIREARMS DISCHARGE (Y22-Y24)	3	0	0	0	0	2	0	0	0	0	1	0	0	0	0
UNDET INJ: FALL, JUMP, PUSH FROM HIGH PLACE (Y30)	1	0	0	0	0	0	0	1	0	0	0	0	0	0	0
UNDET INJ: OTHER & UNSPEC EVENT & SEQUELAE *14	47	1	2	0	0	0	1	5	9	8	4	0	6	5	6
LEGAL: EXECUTION (Y35.5)	3	0	0	0	0	0	0	0	0	3	0	0	0	0	0
LEGAL: OTHER INTERVEN & SEQUE (Y35.0-Y35.4, Y35.6-Y35.7, Y89.0)	9	0	0	0	1	0	1	4	2	0	1	0	0	0	0
WAR OPERATIONS & SEQUELAE (Y36, Y89.1)	1	0	0	0	0	0	0	0	0	1	0	0	0	0	0
MEDSURG CARE: THERAPY-DRUG/MED & SEQUE (Y40-Y59, Y88.0)	12	0	0	0	0	0	0	0	0	0	1	0	0	0	0
MEDSURG CARE: MISADVENTURE & SEQUELAE (Y60-Y69, Y88.1)	10	1	0	0	0	0	1	0	1	2	0	2	1	1	0
MEDSURG CARE: OTH COMPLIC & SEQUELAE (Y70-Y84, Y88.2-Y88.3)	105	0	0	0	1	2	0	3	5	10	22	33	24	0	0

*1 (A21-A22, A24-A32, A42-A44, A48-A49)
 *2 (A65-A68, A69.0-A69.1, A69.8-A69.9, A70-A74, A77-A79)
 *3 (A90-A94, A96-A99)
 *4 (A81, A85.0-A85.1, A85.8, A86-A89, B01, B04, B07-B09, B25-B34)
 *5 (O10, O12, O21-O43, O47-O66, O68-O71, O73-O75)
 *6 (V20-V24, V26-V34, V36-V39)
 *7 (V45, V55, V65, V75, V81.0-V81.1, V87.6, V88.6)
 *8 (V40-V41, V46-V47, V50-V51, V56-V57, V60-V61, V66-V67, V70-V71, V76-V77)
 *9 (V42-V44, V49, V52-V54, V59)
 *10 (V62-V64, V69, V74-V74, V79)
 *11 (V09.0, V09.2, V80.3-V80.5, V82.0-V82.1, V87.0-V87.5, V87.7-V87.8, V88.0-V88.5, V88.7-V88.8, V89.0, V89.2)
 *12 (V01, V06, V09.1, V09.3, V09.9, V10-V11, V16-V18, V19.3, V19.8-V19.9, V80.0-V80.2, V80.7-V80.9, V87.9, V88.9, V89.1, V89.3, V89.9)
 *13 (W20-W31, W35-W38, W41-W46, W92-W99, X20-X32, X39, X50-X59, X59, X86)
 *14 (Y20-Y21, Y25-Y29, Y31-Y34, Y87.2, Y89.9)

TABLE D-11: RESIDENT DEATHS FOR SELECTED CAUSES, BY AGE GROUP, BY COUNTY, FLORIDA, 2003

	AGE GROUPS														
	TOTAL	<1	1-4	5-9	10-14	15-19	20-24	25-34	35-44	45-54	55-64	65-74	75-84	85+	UNK
FLORIDA	168,459	1,584	306	146	198	776	1,193	2,637	5,878	11,334	17,090	28,484	49,719	49,073	41
HEART DISEASES (I00-I09, I11, I13, I20-I51)	48,129	44	10	2	2	9	38	180	766	2,104	3,945	7,212	15,057	18,758	2
MALIGNANT NEOPLASM (CANCER) (C00-C97)	39,238	0	20	28	32	42	51	188	961	3,169	6,352	10,104	12,294	5,997	0
CEREBROVASCULAR DISEASES (STROKE) (I60-I69)	9,873	10	5	2	4	4	9	30	129	387	604	1,373	3,389	3,927	0
CHRONIC LOWER RESPIRATORY DISEASES (J40-J47)	9,030	3	5	3	7	0	5	9	44	247	819	2,014	3,581	2,293	0
UNINTENTIONAL INJURY (ACCIDENT) (V01-X59, Y85-Y86)	7,901	82	151	51	79	448	594	952	1,285	1,230	639	581	931	866	12
DIABETES MELLITUS (E10-E14)	4,754	0	0	0	1	4	7	37	122	349	703	1,127	1,510	893	1
ALZHEIMER'S DISEASE (G30)	4,311	0	0	0	0	0	0	0	0	2	30	249	1,469	2,561	0
INFLUENZA & PNEUMONIA (J10-J18)	2,985	22	6	0	4	1	8	20	42	123	172	351	914	1,321	1
SUICIDE (X60-X84, Y87.0)	2,294	0	0	0	4	58	137	303	479	462	323	214	216	96	2
NEPHRITIS, NEPHROTIC SYNDROME & NEPHROSIS (N00-N07, N17-N19, N25-N27)	2,290	10	2	3	0	1	3	10	44	91	191	354	765	816	0
CHRONIC LIVER DISEASE & CIRRHOSIS (K70, K73-K74)	2,238	1	0	0	0	1	0	18	197	578	579	459	336	67	2
SEPTICEMIA (A40-A41)	1,902	30	3	1	1	4	3	12	37	115	172	340	689	495	0
HUMAN IMMUNODEFICIENCY VIRUS (HIV) DISEASE (B20-B24)	1,742	1	0	0	2	2	21	216	647	544	215	73	16	4	1
ESSENTIAL HYPERTENSION & HYPERTENSIVE RENAL DISEASE (I10, I12)	1,556	0	0	0	0	0	1	5	32	51	106	233	538	590	0
HOMICIDE (X85-Y09, Y87.1)	1,004	19	17	6	9	88	165	245	190	139	71	25	26	2	2
PERINATAL PERIOD CONDITIONS (P00-P96)	789	783	4	1	0	0	0	1	0	0	0	0	0	0	0
CONGENITAL & CHROMOSOMAL ANOMALIES (Q00-Q99)	551	290	22	13	4	8	15	24	25	44	40	21	29	16	0
ALL OTHER NATURAL CAUSES (BAL: A01-R99)	27,630	287	59	36	48	101	131	365	843	1,665	2,104	3,723	7,918	10,338	12
ALL OTHER EXTERNAL CAUSES (BAL: V01-Y89)	242	2	2	0	1	5	5	22	35	34	25	31	41	33	6

	AGE GROUPS														
	TOTAL	<1	1-4	5-9	10-14	15-19	20-24	25-34	35-44	45-54	55-64	65-74	75-84	85+	UNK
ALACHUA	1,602	34	6	2	3	2	10	42	63	150	198	242	434	414	2
HEART DISEASES (I00-I09, I11, I13, I20-I51)	302	1	0	0	0	0	1	1	11	13	36	37	95	107	0
MALIGNANT NEOPLASM (CANCER) (C00-C97)	367	0	1	0	1	0	0	4	9	47	70	83	99	53	0
CEREBROVASCULAR DISEASES (STROKE) (I60-I69)	110	0	1	0	1	0	0	1	7	5	17	38	39	0	
CHRONIC LOWER RESPIRATORY DISEASES (J40-J47)	93	0	2	0	0	0	0	0	5	14	16	38	18	0	
UNINTENTIONAL INJURY (ACCIDENT) (V01-X59, Y85-Y86)	90	1	0	1	0	1	1	16	11	4	6	5	22	21	1
DIABETES MELLITUS (E10-E14)	39	0	0	0	0	0	0	0	0	3	9	12	11	4	0
ALZHEIMER'S DISEASE (G30)	65	0	0	0	0	0	0	0	0	0	1	4	23	37	0
INFLUENZA & PNEUMONIA (J10-J18)	27	0	0	0	0	0	0	0	0	3	2	4	7	11	0
SUICIDE (X60-X84, Y87.0)	37	0	0	0	0	1	3	10	7	10	1	3	2	0	0
NEPHRITIS, NEPHROTIC SYNDROME & NEPHROSIS (N00-N07, N17-N19, N25-N27)	29	0	0	0	0	0	0	0	0	4	1	3	4	17	0
CHRONIC LIVER DISEASE & CIRRHOSIS (K70, K73-K74)	20	0	0	0	0	0	0	1	2	2	9	4	2	0	0
SEPTICEMIA (A40-A41)	16	1	0	0	0	0	1	0	0	4	3	1	4	2	0
HUMAN IMMUNODEFICIENCY VIRUS (HIV) DISEASE (B20-B24)	16	0	0	0	0	0	0	1	5	6	2	1	1	0	0
ESSENTIAL HYPERTENSION & HYPERTENSIVE RENAL DISEASE (I10, I12)	14	0	0	0	0	0	0	0	0	4	1	0	5	4	0
HOMICIDE (X85-Y09, Y87.1)	10	0	0	0	0	0	1	2	0	4	2	1	0	0	0
PERINATAL PERIOD CONDITIONS (P00-P96)	21	21	0	0	0	0	0	0	0	0	0	0	0	0	0
CONGENITAL & CHROMOSOMAL ANOMALIES (Q00-Q99)	12	7	1	0	0	0	0	0	1	0	1	1	1	0	0
ALL OTHER NATURAL CAUSES (BAL: A01-R99)	328	3	1	1	1	0	2	4	15	33	35	50	82	100	1
ALL OTHER EXTERNAL CAUSES (BAL: V01-Y89)	6	0	0	0	0	0	1	2	1	1	0	0	0	1	0

TABLE D-11 (Cont.): RESIDENT DEATHS FOR SELECTED CAUSES, BY AGE GROUP, BY COUNTY, FLORIDA, 2003

	AGE GROUPS														
	TOTAL	<1	1-4	5-9	10-14	15-19	20-24	25-34	35-44	45-54	55-64	65-74	75-84	85+	UNK
BAKER	208	3	1	1	1	0	2	5	13	14	33	49	52	34	0
HEART DISEASES (I00-I09, I11, I13, I20-I51)	53	0	0	0	0	0	0	1	0	3	4	12	22	11	0
MALIGNANT NEOPLASM (CANCER) (C00-C97)	46	0	0	0	1	0	0	0	4	3	15	12	7	4	0
CEREBROVASCULAR DISEASES (STROKE) (I60-I69)	8	0	0	0	0	0	0	0	1	0	0	3	3	1	0
CHRONIC LOWER RESPIRATORY DISEASES (J40-J47)	11	0	0	0	0	0	0	0	0	0	1	1	6	3	0
UNINTENTIONAL INJURY (ACCIDENT) (V01-X59, Y85-Y86)	12	0	0	1	0	0	2	1	3	2	2	1	0	0	0
DIABETES MELLITUS (E10-E14)	10	0	0	0	0	0	0	0	0	1	2	3	3	1	0
ALZHEIMER'S DISEASE (G30)	5	0	0	0	0	0	0	0	0	0	0	0	2	3	0
INFLUENZA & PNEUMONIA (J10-J18)	12	0	0	0	0	0	0	0	0	0	2	5	3	2	0
SUICIDE (X60-X84, Y87.0)	4	0	0	0	0	0	0	2	1	1	0	0	0	0	0
NEPHRITIS, NEPHROTIC SYNDROME & NEPHROSIS (N00-N07, N17-N19, N25-N27)	3	0	0	0	0	0	0	0	0	0	1	2	0	0	0
CHRONIC LIVER DISEASE & CIRRHOSIS (K70, K73-K74)	4	0	0	0	0	0	0	0	1	0	1	1	1	0	0
SEPTICEMIA (A40-A41)	1	0	0	0	0	0	0	0	0	0	0	1	0	0	0
HUMAN IMMUNODEFICIENCY VIRUS (HIV) DISEASE (B20-B24)	0	0	0	0	0	0	0	0	0	0	0	0	0	0	0
ESSENTIAL HYPERTENSION & HYPERTENSIVE RENAL DISEASE (I10, I12)	2	0	0	0	0	0	0	0	0	0	0	2	0	0	0
HOMICIDE (X85-Y09, Y87.1)	2	2	0	0	0	0	0	0	0	0	0	0	0	0	0
PERINATAL PERIOD CONDITIONS (P00-P96)	0	0	0	0	0	0	0	0	0	0	0	0	0	0	0
CONGENITAL & CHROMOSOMAL ANOMALIES (Q00-Q99)	1	1	0	0	0	0	0	0	0	0	0	0	0	0	0
ALL OTHER NATURAL CAUSES (BAL: A01-R99)	34	0	1	0	0	0	0	1	3	4	5	6	5	9	0
ALL OTHER EXTERNAL CAUSES (BAL: V01-Y89)	0	0	0	0	0	0	0	0	0	0	0	0	0	0	0

	AGE GROUPS														
	TOTAL	<1	1-4	5-9	10-14	15-19	20-24	25-34	35-44	45-54	55-64	65-74	75-84	85+	UNK
BAY	1,446	30	3	0	1	9	18	26	70	104	167	282	413	323	0
HEART DISEASES (I00-I09, I11, I13, I20-I51)	378	1	0	0	0	0	0	1	11	18	43	68	124	112	0
MALIGNANT NEOPLASM (CANCER) (C00-C97)	282	0	0	0	0	1	0	3	10	26	50	89	70	33	0
CEREBROVASCULAR DISEASES (STROKE) (I60-I69)	93	0	0	0	0	0	0	1	2	7	3	14	31	35	0
CHRONIC LOWER RESPIRATORY DISEASES (J40-J47)	106	0	0	0	0	0	0	0	0	3	17	24	40	22	0
UNINTENTIONAL INJURY (ACCIDENT) (V01-X59, Y85-Y86)	100	3	2	0	0	5	12	14	19	14	3	7	13	8	0
DIABETES MELLITUS (E10-E14)	52	0	0	0	0	0	0	0	0	3	11	15	16	7	0
ALZHEIMER'S DISEASE (G30)	47	0	0	0	0	0	0	0	0	0	2	4	15	26	0
INFLUENZA & PNEUMONIA (J10-J18)	31	0	0	0	0	0	0	0	0	1	1	5	10	14	0
SUICIDE (X60-X84, Y87.0)	27	0	0	0	0	2	3	5	7	5	1	0	3	1	0
NEPHRITIS, NEPHROTIC SYNDROME & NEPHROSIS (N00-N07, N17-N19, N25-N27)	12	0	0	0	0	0	0	0	0	0	1	2	4	5	0
CHRONIC LIVER DISEASE & CIRRHOSIS (K70, K73-K74)	24	0	0	0	0	0	0	0	1	6	7	7	3	0	0
SEPTICEMIA (A40-A41)	26	0	0	0	0	0	0	0	1	0	2	7	11	5	0
HUMAN IMMUNODEFICIENCY VIRUS (HIV) DISEASE (B20-B24)	9	0	0	0	0	0	0	0	5	2	2	0	0	0	0
ESSENTIAL HYPERTENSION & HYPERTENSIVE RENAL DISEASE (I10, I12)	31	0	0	0	0	0	0	0	0	1	1	5	15	9	0
HOMICIDE (X85-Y09, Y87.1)	8	0	0	0	0	0	0	1	1	2	1	1	2	0	0
PERINATAL PERIOD CONDITIONS (P00-P96)	15	15	0	0	0	0	0	0	0	0	0	0	0	0	0
CONGENITAL & CHROMOSOMAL ANOMALIES (Q00-Q99)	8	7	1	0	0	0	0	0	0	0	0	0	0	0	0
ALL OTHER NATURAL CAUSES (BAL: A01-R99)	194	4	0	0	1	1	2	1	13	16	21	33	56	46	0
ALL OTHER EXTERNAL CAUSES (BAL: V01-Y89)	3	0	0	0	0	0	1	0	0	0	1	1	0	0	0

TABLE D-11 (Cont.): RESIDENT DEATHS FOR SELECTED CAUSES, BY AGE GROUP, BY COUNTY, FLORIDA, 2003

	AGE GROUPS														
	TOTAL	<1	1-4	5-9	10-14	15-19	20-24	25-34	35-44	45-54	55-64	65-74	75-84	85+	UNK
BRADFORD	247	3	0	2	0	1	2	5	5	20	31	34	85	59	0
HEART DISEASES (I00-I09, I11, I13, I20-I51)	48	0	0	0	0	0	0	0	1	4	8	4	20	11	0
MALIGNANT NEOPLASM (CANCER) (C00-C97)	49	0	0	0	0	0	0	0	0	1	10	9	16	13	0
CEREBROVASCULAR DISEASES (STROKE) (I60-I69)	15	0	0	0	0	0	0	0	0	0	1	2	6	6	0
CHRONIC LOWER RESPIRATORY DISEASES (J40-J47)	13	0	0	0	0	0	0	0	0	0	2	0	11	0	0
UNINTENTIONAL INJURY (ACCIDENT) (V01-X59, Y85-Y86)	21	0	0	2	0	1	1	2	3	7	1	2	1	1	0
DIABETES MELLITUS (E10-E14)	8	0	0	0	0	0	0	0	0	1	1	2	2	2	0
ALZHEIMER'S DISEASE (G30)	5	0	0	0	0	0	0	0	0	0	0	0	1	4	0
INFLUENZA & PNEUMONIA (J10-J18)	10	0	0	0	0	0	0	0	0	0	0	4	2	4	0
SUICIDE (X60-X84, Y87.0)	3	0	0	0	0	0	1	1	0	0	1	0	0	0	0
NEPHRITIS, NEPHROTIC SYNDROME & NEPHROSIS (N00-N07, N17-N19, N25-N27)	8	0	0	0	0	0	0	0	0	1	2	1	3	1	0
CHRONIC LIVER DISEASE & CIRRHOSIS (K70, K73-K74)	3	0	0	0	0	0	0	0	0	1	1	1	0	0	0
SEPTICEMIA (A40-A41)	2	0	0	0	0	0	0	0	0	0	0	1	1	0	0
HUMAN IMMUNODEFICIENCY VIRUS (HIV) DISEASE (B20-B24)	2	0	0	0	0	0	0	0	0	2	0	0	0	0	0
ESSENTIAL HYPERTENSION & HYPERTENSIVE RENAL DISEASE (I10, I12)	5	0	0	0	0	0	0	0	0	0	1	2	1	1	0
HOMICIDE (X85-Y09, Y87.1)	0	0	0	0	0	0	0	0	0	0	0	0	0	0	0
PERINATAL PERIOD CONDITIONS (P00-P96)	1	1	0	0	0	0	0	0	0	0	0	0	0	0	0
CONGENITAL & CHROMOSOMAL ANOMALIES (Q00-Q99)	0	0	0	0	0	0	0	0	0	0	0	0	0	0	0
ALL OTHER NATURAL CAUSES (BAL: A01-R99)	49	2	0	0	0	0	0	1	1	0	3	6	20	16	0
ALL OTHER EXTERNAL CAUSES (BAL: V01-Y89)	5	0	0	0	0	0	0	1	0	3	0	0	1	0	0

	AGE GROUPS														
	TOTAL	<1	1-4	5-9	10-14	15-19	20-24	25-34	35-44	45-54	55-64	65-74	75-84	85+	UNK
BREVARD	5,432	25	13	8	9	20	44	81	185	372	572	1,025	1,732	1,345	1
HEART DISEASES (I00-I09, I11, I13, I20-I51)	1,536	1	0	0	0	0	1	4	18	74	125	227	539	547	0
MALIGNANT NEOPLASM (CANCER) (C00-C97)	1,382	0	1	2	1	1	3	6	29	105	223	393	455	163	0
CEREBROVASCULAR DISEASES (STROKE) (I60-I69)	329	0	0	0	0	0	1	0	2	10	15	42	136	123	0
CHRONIC LOWER RESPIRATORY DISEASES (J40-J47)	355	0	0	0	2	0	0	0	0	6	31	86	141	89	0
UNINTENTIONAL INJURY (ACCIDENT) (V01-X59, Y85-Y86)	286	3	7	2	2	9	21	33	48	50	31	29	35	16	0
DIABETES MELLITUS (E10-E14)	148	0	0	0	0	0	0	2	4	11	20	32	46	33	0
ALZHEIMER'S DISEASE (G30)	119	0	0	0	0	0	0	0	0	0	1	9	39	70	0
INFLUENZA & PNEUMONIA (J10-J18)	74	0	0	0	0	1	0	0	1	2	2	9	27	32	0
SUICIDE (X60-X84, Y87.0)	102	0	0	0	1	1	13	12	22	14	15	12	8	4	0
NEPHRITIS, NEPHROTIC SYNDROME & NEPHROSIS (N00-N07, N17-N19, N25-N27)	68	0	0	0	0	0	0	0	2	1	6	9	31	19	0
CHRONIC LIVER DISEASE & CIRRHOSIS (K70, K73-K74)	98	0	0	0	0	0	0	0	10	31	20	19	16	2	0
SEPTICEMIA (A40-A41)	47	0	0	0	0	0	0	0	0	3	6	11	18	9	0
HUMAN IMMUNODEFICIENCY VIRUS (HIV) DISEASE (B20-B24)	29	0	0	0	0	0	0	5	13	8	1	2	0	0	0
ESSENTIAL HYPERTENSION & HYPERTENSIVE RENAL DISEASE (I10, I12)	38	0	0	0	0	0	0	0	1	1	4	8	9	15	0
HOMICIDE (X85-Y09, Y87.1)	31	0	4	1	1	2	1	9	7	3	3	0	0	0	0
PERINATAL PERIOD CONDITIONS (P00-P96)	12	12	0	0	0	0	0	0	0	0	0	0	0	0	0
CONGENITAL & CHROMOSOMAL ANOMALIES (Q00-Q99)	12	5	0	1	0	0	1	1	0	0	1	2	1	0	0
ALL OTHER NATURAL CAUSES (BAL: A01-R99)	756	4	1	2	2	6	2	9	28	52	65	135	230	220	0
ALL OTHER EXTERNAL CAUSES (BAL: V01-Y89)	10	0	0	0	0	0	1	0	0	1	3	0	1	3	1

TABLE D-11 (Cont.): RESIDENT DEATHS FOR SELECTED CAUSES, BY AGE GROUP, BY COUNTY, FLORIDA, 2003

	AGE GROUPS														
	TOTAL	<1	1-4	5-9	10-14	15-19	20-24	25-34	35-44	45-54	55-64	65-74	75-84	85+	UNK
BROWARD	15,657	143	37	15	21	60	103	260	634	1,039	1,432	2,171	4,200	5,535	7
HEART DISEASES (I00-I09, I11, I13, I20-I51)	4,902	4	1	0	0	1	2	13	90	184	325	564	1,338	2,380	0
MALIGNANT NEOPLASM (CANCER) (C00-C97)	3,485	0	5	3	5	9	2	24	107	265	535	751	1,067	712	0
CEREBROVASCULAR DISEASES (STROKE) (I60-I69)	1,016	1	0	0	1	2	0	4	16	38	66	135	300	453	0
CHRONIC LOWER RESPIRATORY DISEASES (J40-J47)	757	0	0	0	0	0	0	1	1	25	64	151	302	213	0
UNINTENTIONAL INJURY (ACCIDENT) (V01-X59, Y85-Y86)	641	5	21	3	7	29	42	73	109	112	47	45	60	86	2
DIABETES MELLITUS (E10-E14)	356	0	0	0	0	0	1	3	7	27	46	86	107	78	1
ALZHEIMER'S DISEASE (G30)	362	0	0	0	0	0	0	0	0	0	2	24	111	225	0
INFLUENZA & PNEUMONIA (J10-J18)	220	3	0	0	0	0	0	0	3	10	11	24	51	118	0
SUICIDE (X60-X84, Y87.0)	212	0	0	0	1	3	13	30	52	58	21	11	11	11	1
NEPHRITIS, NEPHROTIC SYNDROME & NEPHROSIS (N00-N07, N17-N19, N25-N27)	241	1	1	0	0	0	0	0	5	6	23	30	79	96	0
CHRONIC LIVER DISEASE & CIRRHOSIS (K70, K73-K74)	179	0	0	0	0	0	0	2	15	45	40	34	34	9	0
SEPTICEMIA (A40-A41)	183	8	0	0	1	1	0	0	3	10	14	34	54	58	0
HUMAN IMMUNODEFICIENCY VIRUS (HIV) DISEASE (B20-B24)	308	0	0	0	1	0	5	38	119	87	46	7	4	1	0
ESSENTIAL HYPERTENSION & HYPERTENSIVE RENAL DISEASE (I10, I12)	134	0	0	0	0	0	0	0	3	2	14	15	47	53	0
HOMICIDE (X85-Y09, Y87.1)	83	2	0	0	1	6	21	21	12	11	4	2	2	1	0
PERINATAL PERIOD CONDITIONS (P00-P96)	70	69	0	1	0	0	0	0	0	0	0	0	0	0	0
CONGENITAL & CHROMOSOMAL ANOMALIES (Q00-Q99)	44	23	2	3	1	0	0	2	1	3	4	3	2	0	0
ALL OTHER NATURAL CAUSES (BAL: A01-R99)	2,434	27	7	5	3	9	17	47	84	150	167	253	627	1,036	2
ALL OTHER EXTERNAL CAUSES (BAL: V01-Y89)	30	0	0	0	0	0	0	2	7	6	3	2	4	5	1

	AGE GROUPS														
	TOTAL	<1	1-4	5-9	10-14	15-19	20-24	25-34	35-44	45-54	55-64	65-74	75-84	85+	UNK
CALHOUN	162	1	0	0	0	1	2	2	7	11	20	30	50	38	0
HEART DISEASES (I00-I09, I11, I13, I20-I51)	43	0	0	0	0	0	0	0	3	3	2	3	16	16	0
MALIGNANT NEOPLASM (CANCER) (C00-C97)	43	0	0	0	0	0	0	0	0	2	10	13	15	3	0
CEREBROVASCULAR DISEASES (STROKE) (I60-I69)	7	0	0	0	0	0	0	0	1	0	0	1	4	1	0
CHRONIC LOWER RESPIRATORY DISEASES (J40-J47)	7	0	0	0	0	0	0	0	0	0	0	4	1	2	0
UNINTENTIONAL INJURY (ACCIDENT) (V01-X59, Y85-Y86)	11	0	0	0	0	1	1	1	1	2	1	1	2	1	0
DIABETES MELLITUS (E10-E14)	5	0	0	0	0	0	0	0	0	0	0	0	2	3	0
ALZHEIMER'S DISEASE (G30)	2	0	0	0	0	0	0	0	0	0	0	0	1	1	0
INFLUENZA & PNEUMONIA (J10-J18)	5	1	0	0	0	0	0	0	0	0	0	3	0	1	0
SUICIDE (X60-X84, Y87.0)	3	0	0	0	0	0	0	0	1	2	0	0	0	0	0
NEPHRITIS, NEPHROTIC SYNDROME & NEPHROSIS (N00-N07, N17-N19, N25-N27)	7	0	0	0	0	0	0	1	0	0	1	0	3	2	0
CHRONIC LIVER DISEASE & CIRRHOSIS (K70, K73-K74)	4	0	0	0	0	0	0	0	1	1	1	0	1	0	0
SEPTICEMIA (A40-A41)	2	0	0	0	0	0	0	0	0	0	0	1	1	0	0
HUMAN IMMUNODEFICIENCY VIRUS (HIV) DISEASE (B20-B24)	0	0	0	0	0	0	0	0	0	0	0	0	0	0	0
ESSENTIAL HYPERTENSION & HYPERTENSIVE RENAL DISEASE (I10, I12)	2	0	0	0	0	0	0	0	0	0	0	0	0	2	0
HOMICIDE (X85-Y09, Y87.1)	2	0	0	0	0	0	0	0	0	1	1	0	0	0	0
PERINATAL PERIOD CONDITIONS (P00-P96)	0	0	0	0	0	0	0	0	0	0	0	0	0	0	0
CONGENITAL & CHROMOSOMAL ANOMALIES (Q00-Q99)	1	0	0	0	0	0	1	0	0	0	0	0	0	0	0
ALL OTHER NATURAL CAUSES (BAL: A01-R99)	18	0	0	0	0	0	0	0	0	0	4	4	4	6	0
ALL OTHER EXTERNAL CAUSES (BAL: V01-Y89)	0	0	0	0	0	0	0	0	0	0	0	0	0	0	0

TABLE D-11 (Cont.): RESIDENT DEATHS FOR SELECTED CAUSES, BY AGE GROUP, BY COUNTY, FLORIDA, 2003

	AGE GROUPS														
	TOTAL	<1	1-4	5-9	10-14	15-19	20-24	25-34	35-44	45-54	55-64	65-74	75-84	85+	UNK
CHARLOTTE	2,157	8	1	0	3	5	9	9	38	94	151	394	728	717	0
HEART DISEASES (I00-I09, I11, I13, I20-I51)	718	1	0	0	0	0	0	1	5	12	28	113	220	338	0
MALIGNANT NEOPLASM (CANCER) (C00-C97)	527	0	0	0	0	0	1	0	4	23	66	138	220	75	0
CEREBROVASCULAR DISEASES (STROKE) (I60-I69)	111	0	0	0	0	0	0	0	0	6	6	11	43	45	0
CHRONIC LOWER RESPIRATORY DISEASES (J40-J47)	140	0	0	0	0	0	0	0	1	3	9	26	61	40	0
UNINTENTIONAL INJURY (ACCIDENT) (V01-X59, Y85-Y86)	60	2	0	0	3	4	5	1	9	8	5	7	7	9	0
DIABETES MELLITUS (E10-E14)	45	0	0	0	0	0	0	0	1	1	1	19	14	9	0
ALZHEIMER'S DISEASE (G30)	59	0	0	0	0	0	0	0	0	0	0	6	18	35	0
INFLUENZA & PNEUMONIA (J10-J18)	49	0	1	0	0	0	0	1	0	0	1	3	23	20	0
SUICIDE (X60-X84, Y87.0)	29	0	0	0	0	0	2	3	7	6	3	2	5	1	0
NEPHRITIS, NEPHROTIC SYNDROME & NEPHROSIS (N00-N07, N17-N19, N25-N27)	27	0	0	0	0	0	0	0	0	2	2	1	5	17	0
CHRONIC LIVER DISEASE & CIRRHOSIS (K70, K73-K74)	27	0	0	0	0	0	0	0	2	4	6	10	5	0	0
SEPTICEMIA (A40-A41)	23	0	0	0	0	0	0	0	0	0	3	8	4	8	0
HUMAN IMMUNODEFICIENCY VIRUS (HIV) DISEASE (B20-B24)	9	0	0	0	0	0	0	2	1	2	2	2	0	0	0
ESSENTIAL HYPERTENSION & HYPERTENSIVE RENAL DISEASE (I10, I12)	21	0	0	0	0	0	0	0	1	0	2	3	6	9	0
HOMICIDE (X85-Y09, Y87.1)	4	0	0	0	0	0	0	0	1	3	0	0	0	0	0
PERINATAL PERIOD CONDITIONS (P00-P96)	4	4	0	0	0	0	0	0	0	0	0	0	0	0	0
CONGENITAL & CHROMOSOMAL ANOMALIES (Q00-Q99)	3	0	0	0	0	0	0	0	0	2	0	0	0	1	0
ALL OTHER NATURAL CAUSES (BAL: A01-R99)	299	1	0	0	0	1	1	1	6	21	17	45	97	109	0
ALL OTHER EXTERNAL CAUSES (BAL: V01-Y89)	2	0	0	0	0	0	0	0	0	1	0	0	0	1	0

	AGE GROUPS														
	TOTAL	<1	1-4	5-9	10-14	15-19	20-24	25-34	35-44	45-54	55-64	65-74	75-84	85+	UNK
CITRUS	2,187	5	4	0	1	5	10	10	47	114	230	405	732	624	0
HEART DISEASES (I00-I09, I11, I13, I20-I51)	689	0	1	0	0	0	0	1	10	30	57	114	235	241	0
MALIGNANT NEOPLASM (CANCER) (C00-C97)	523	0	0	0	0	0	0	1	7	26	82	136	180	91	0
CEREBROVASCULAR DISEASES (STROKE) (I60-I69)	114	0	0	0	1	0	0	1	0	2	6	18	52	34	0
CHRONIC LOWER RESPIRATORY DISEASES (J40-J47)	121	0	0	0	0	0	0	0	0	3	10	31	55	22	0
UNINTENTIONAL INJURY (ACCIDENT) (V01-X59, Y85-Y86)	89	0	0	0	0	5	8	3	12	18	9	5	14	15	0
DIABETES MELLITUS (E10-E14)	79	0	0	0	0	0	0	0	1	5	10	18	29	16	0
ALZHEIMER'S DISEASE (G30)	66	0	0	0	0	0	0	0	0	0	0	1	20	45	0
INFLUENZA & PNEUMONIA (J10-J18)	27	0	0	0	0	0	0	0	1	2	2	1	10	11	0
SUICIDE (X60-X84, Y87.0)	24	0	0	0	0	0	0	1	4	4	3	7	5	0	0
NEPHRITIS, NEPHROTIC SYNDROME & NEPHROSIS (N00-N07, N17-N19, N25-N27)	40	0	0	0	0	0	0	0	0	2	1	7	12	18	0
CHRONIC LIVER DISEASE & CIRRHOSIS (K70, K73-K74)	39	0	0	0	0	0	0	0	3	8	11	10	7	0	0
SEPTICEMIA (A40-A41)	14	0	0	0	0	0	0	0	0	0	3	3	6	2	0
HUMAN IMMUNODEFICIENCY VIRUS (HIV) DISEASE (B20-B24)	7	0	0	0	0	0	0	0	4	1	2	0	0	0	0
ESSENTIAL HYPERTENSION & HYPERTENSIVE RENAL DISEASE (I10, I12)	23	0	0	0	0	0	0	0	0	0	3	1	10	9	0
HOMICIDE (X85-Y09, Y87.1)	5	1	1	0	0	0	0	1	0	0	1	0	1	0	0
PERINATAL PERIOD CONDITIONS (P00-P96)	4	4	0	0	0	0	0	0	0	0	0	0	0	0	0
CONGENITAL & CHROMOSOMAL ANOMALIES (Q00-Q99)	1	0	0	0	0	0	0	0	0	0	1	0	0	0	0
ALL OTHER NATURAL CAUSES (BAL: A01-R99)	319	0	1	0	0	0	2	2	5	12	29	52	96	120	0
ALL OTHER EXTERNAL CAUSES (BAL: V01-Y89)	3	0	1	0	0	0	0	0	0	1	0	1	0	0	0

TABLE D-11 (Cont.): RESIDENT DEATHS FOR SELECTED CAUSES, BY AGE GROUP, BY COUNTY, FLORIDA, 2003

	AGE GROUPS														
	TOTAL	<1	1-4	5-9	10-14	15-19	20-24	25-34	35-44	45-54	55-64	65-74	75-84	85+	UNK
CLAY	1,172	19	2	3	1	7	9	17	60	110	160	206	288	290	0
HEART DISEASES (I00-I09, I11, I13, I20-I51)	290	0	0	0	0	0	0	1	8	19	27	50	75	110	0
MALIGNANT NEOPLASM (CANCER) (C00-C97)	295	0	0	1	0	0	0	2	7	37	75	77	65	31	0
CEREBROVASCULAR DISEASES (STROKE) (I60-I69)	76	0	0	0	0	0	0	0	1	0	7	14	24	30	0
CHRONIC LOWER RESPIRATORY DISEASES (J40-J47)	68	0	0	0	0	0	0	0	1	1	8	17	25	16	0
UNINTENTIONAL INJURY (ACCIDENT) (V01-X59, Y85-Y86)	59	0	2	1	1	2	5	6	17	9	5	3	5	3	0
DIABETES MELLITUS (E10-E14)	34	0	0	0	0	0	0	0	0	7	6	8	8	5	0
ALZHEIMER'S DISEASE (G30)	39	0	0	0	0	0	0	0	0	0	0	2	17	20	0
INFLUENZA & PNEUMONIA (J10-J18)	26	0	0	0	0	0	0	0	0	1	4	2	11	8	0
SUICIDE (X60-X84, Y87.0)	24	0	0	0	0	2	2	2	6	5	4	2	1	0	0
NEPHRITIS, NEPHROTIC SYNDROME & NEPHROSIS (N00-N07, N17-N19, N25-N27)	8	1	0	0	0	0	0	0	0	1	0	1	3	2	0
CHRONIC LIVER DISEASE & CIRRHOSIS (K70, K73-K74)	18	0	0	0	0	0	0	0	0	4	7	4	2	1	0
SEPTICEMIA (A40-A41)	10	0	0	0	0	0	0	0	1	1	3	3	1	1	0
HUMAN IMMUNODEFICIENCY VIRUS (HIV) DISEASE (B20-B24)	4	0	0	0	0	0	0	0	2	2	0	0	0	0	0
ESSENTIAL HYPERTENSION & HYPERTENSIVE RENAL DISEASE (I10, I12)	7	0	0	0	0	0	0	0	1	0	1	2	2	1	0
HOMICIDE (X85-Y09, Y87.1)	9	0	0	0	0	2	0	2	4	1	0	0	0	0	0
PERINATAL PERIOD CONDITIONS (P00-P96)	5	5	0	0	0	0	0	0	0	0	0	0	0	0	0
CONGENITAL & CHROMOSOMAL ANOMALIES (Q00-Q99)	8	7	0	0	0	0	0	0	0	0	0	0	0	1	0
ALL OTHER NATURAL CAUSES (BAL: A01-R99)	187	6	0	1	0	1	2	3	11	21	12	20	49	61	0
ALL OTHER EXTERNAL CAUSES (BAL: V01-Y89)	5	0	0	0	0	0	0	1	1	1	1	1	0	0	0

	AGE GROUPS														
	TOTAL	<1	1-4	5-9	10-14	15-19	20-24	25-34	35-44	45-54	55-64	65-74	75-84	85+	UNK
COLLIER	2,498	29	5	4	2	14	23	38	76	114	206	440	778	764	5
HEART DISEASES (I00-I09, I11, I13, I20-I51)	627	0	0	0	0	0	0	1	5	23	42	96	194	266	0
MALIGNANT NEOPLASM (CANCER) (C00-C97)	659	0	0	1	0	2	0	2	10	32	87	195	227	103	0
CEREBROVASCULAR DISEASES (STROKE) (I60-I69)	131	2	0	0	0	0	0	0	1	2	5	11	51	59	0
CHRONIC LOWER RESPIRATORY DISEASES (J40-J47)	135	0	0	0	0	0	0	0	0	1	8	24	59	43	0
UNINTENTIONAL INJURY (ACCIDENT) (V01-X59, Y85-Y86)	160	2	2	2	1	11	19	21	26	15	7	13	21	17	3
DIABETES MELLITUS (E10-E14)	42	0	0	0	0	0	0	0	0	3	8	9	12	10	0
ALZHEIMER'S DISEASE (G30)	73	0	0	0	0	0	0	0	0	0	1	2	26	44	0
INFLUENZA & PNEUMONIA (J10-J18)	37	2	0	0	0	0	1	0	0	1	1	2	13	17	0
SUICIDE (X60-X84, Y87.0)	32	0	0	0	0	1	2	3	7	5	5	6	3	0	0
NEPHRITIS, NEPHROTIC SYNDROME & NEPHROSIS (N00-N07, N17-N19, N25-N27)	21	1	0	0	0	0	0	0	0	1	1	1	7	10	0
CHRONIC LIVER DISEASE & CIRRHOSIS (K70, K73-K74)	40	0	0	0	0	0	0	1	3	11	10	10	5	0	0
SEPTICEMIA (A40-A41)	21	0	0	1	0	0	0	0	0	1	2	6	8	3	0
HUMAN IMMUNODEFICIENCY VIRUS (HIV) DISEASE (B20-B24)	16	0	0	0	0	0	0	1	8	3	0	4	0	0	0
ESSENTIAL HYPERTENSION & HYPERTENSIVE RENAL DISEASE (I10, I12)	19	0	0	0	0	0	0	1	0	1	2	4	7	4	0
HOMICIDE (X85-Y09, Y87.1)	10	0	0	0	0	0	1	4	3	1	1	0	0	0	0
PERINATAL PERIOD CONDITIONS (P00-P96)	10	10	0	0	0	0	0	0	0	0	0	0	0	0	0
CONGENITAL & CHROMOSOMAL ANOMALIES (Q00-Q99)	8	7	0	0	0	0	0	0	0	0	1	0	0	0	0
ALL OTHER NATURAL CAUSES (BAL: A01-R99)	456	5	3	0	1	0	0	4	12	14	25	57	145	188	2
ALL OTHER EXTERNAL CAUSES (BAL: V01-Y89)	1	0	0	0	0	0	0	0	1	0	0	0	0	0	0

TABLE D-11 (Cont.): RESIDENT DEATHS FOR SELECTED CAUSES, BY AGE GROUP, BY COUNTY, FLORIDA, 2003

	AGE GROUPS														
	TOTAL	<1	1-4	5-9	10-14	15-19	20-24	25-34	35-44	45-54	55-64	65-74	75-84	85+	UNK
COLUMBIA	714	11	2	1	4	3	2	9	28	54	103	160	209	128	0
HEART DISEASES (I00-I09, I11, I13, I20-I51)	210	0	0	0	0	0	0	0	2	10	35	45	73	45	0
MALIGNANT NEOPLASM (CANCER) (C00-C97)	152	0	0	1	1	0	0	0	3	15	29	49	47	7	0
CEREBROVASCULAR DISEASES (STROKE) (I60-I69)	35	1	0	0	0	0	0	0	2	6	4	7	8	7	0
CHRONIC LOWER RESPIRATORY DISEASES (J40-J47)	48	0	0	0	0	0	0	0	0	1	4	16	16	11	0
UNINTENTIONAL INJURY (ACCIDENT) (V01-X59, Y85-Y86)	39	0	2	0	2	3	2	5	8	4	2	4	4	3	0
DIABETES MELLITUS (E10-E14)	27	0	0	0	0	0	0	0	0	3	7	3	10	4	0
ALZHEIMER'S DISEASE (G30)	15	0	0	0	0	0	0	0	0	0	0	1	8	6	0
INFLUENZA & PNEUMONIA (J10-J18)	17	0	0	0	1	0	0	1	0	1	3	5	0	6	0
SUICIDE (X60-X84, Y87.0)	5	0	0	0	0	0	0	0	0	0	4	0	1	0	0
NEPHRITIS, NEPHROTIC SYNDROME & NEPHROSIS (N00-N07, N17-N19, N25-N27)	13	0	0	0	0	0	0	0	2	0	2	2	5	2	0
CHRONIC LIVER DISEASE & CIRRHOSIS (K70, K73-K74)	12	0	0	0	0	0	0	0	2	2	5	3	0	0	0
SEPTICEMIA (A40-A41)	11	0	0	0	0	0	0	0	0	1	0	3	3	4	0
HUMAN IMMUNODEFICIENCY VIRUS (HIV) DISEASE (B20-B24)	6	0	0	0	0	0	0	1	1	3	0	0	1	0	0
ESSENTIAL HYPERTENSION & HYPERTENSIVE RENAL DISEASE (I10, I12)	5	0	0	0	0	0	0	0	0	0	1	1	3	0	0
HOMICIDE (X85-Y09, Y87.1)	1	0	0	0	0	0	0	0	0	0	0	1	0	0	0
PERINATAL PERIOD CONDITIONS (P00-P96)	7	6	0	0	0	0	0	1	0	0	0	0	0	0	0
CONGENITAL & CHROMOSOMAL ANOMALIES (Q00-Q99)	1	1	0	0	0	0	0	0	0	0	0	0	0	0	0
ALL OTHER NATURAL CAUSES (BAL: A01-R99)	109	3	0	0	0	0	0	1	8	8	7	20	29	33	0
ALL OTHER EXTERNAL CAUSES (BAL: V01-Y89)	1	0	0	0	0	0	0	0	0	0	0	0	1	0	0

	AGE GROUPS														
	TOTAL	<1	1-4	5-9	10-14	15-19	20-24	25-34	35-44	45-54	55-64	65-74	75-84	85+	UNK
MIAMI-DADE	18,369	194	40	24	19	109	147	386	725	1,355	1,902	3,069	4,964	5,429	6
HEART DISEASES (I00-I09, I11, I13, I20-I51)	5,968	11	2	2	0	1	5	24	90	272	512	928	1,756	2,364	1
MALIGNANT NEOPLASM (CANCER) (C00-C97)	3,982	0	4	4	4	7	9	29	131	376	684	1,011	1,107	616	0
CEREBROVASCULAR DISEASES (STROKE) (I60-I69)	966	0	1	1	0	0	2	3	14	42	69	159	305	370	0
CHRONIC LOWER RESPIRATORY DISEASES (J40-J47)	668	0	0	0	1	0	0	1	5	14	57	101	242	247	0
UNINTENTIONAL INJURY (ACCIDENT) (V01-X59, Y85-Y86)	762	13	15	9	9	58	51	101	96	103	57	68	102	79	1
DIABETES MELLITUS (E10-E14)	613	0	0	0	0	1	1	9	13	45	79	135	199	131	0
ALZHEIMER'S DISEASE (G30)	537	0	0	0	0	0	0	0	0	1	1	37	168	330	0
INFLUENZA & PNEUMONIA (J10-J18)	369	2	0	0	0	0	2	4	1	15	15	39	109	182	0
SUICIDE (X60-X84, Y87.0)	203	0	0	0	0	5	17	30	41	26	27	27	21	9	0
NEPHRITIS, NEPHROTIC SYNDROME & NEPHROSIS (N00-N07, N17-N19, N25-N27)	318	0	0	0	0	0	1	0	4	10	22	62	98	121	0
CHRONIC LIVER DISEASE & CIRRHOSIS (K70, K73-K74)	229	0	0	0	0	1	0	4	14	49	61	41	44	14	1
SEPTICEMIA (A40-A41)	215	0	2	0	0	0	1	1	5	15	25	31	72	63	0
HUMAN IMMUNODEFICIENCY VIRUS (HIV) DISEASE (B20-B24)	424	0	0	0	0	0	5	47	143	150	53	19	6	0	1
ESSENTIAL HYPERTENSION & HYPERTENSIVE RENAL DISEASE (I10, I12)	162	0	0	0	0	0	1	1	6	12	14	25	41	62	0
HOMICIDE (X85-Y09, Y87.1)	208	1	4	0	2	18	36	64	36	26	12	2	6	0	1
PERINATAL PERIOD CONDITIONS (P00-P96)	102	101	1	0	0	0	0	0	0	0	0	0	0	0	0
CONGENITAL & CHROMOSOMAL ANOMALIES (Q00-Q99)	62	33	3	2	0	1	0	3	3	3	2	7	2	3	0
ALL OTHER NATURAL CAUSES (BAL: A01-R99)	2,569	33	8	6	3	16	16	64	122	196	212	373	683	836	1
ALL OTHER EXTERNAL CAUSES (BAL: V01-Y89)	12	0	0	0	0	1	0	1	1	0	0	4	3	2	0

TABLE D-11 (Cont.): RESIDENT DEATHS FOR SELECTED CAUSES, BY AGE GROUP, BY COUNTY, FLORIDA, 2003

	TOTAL	AGE GROUPS													
		<1	1-4	5-9	10-14	15-19	20-24	25-34	35-44	45-54	55-64	65-74	75-84	85+	UNK
DESOTO	301	2	0	0	0	1	5	8	20	18	37	62	77	71	0
HEART DISEASES (I00-I09, I11, I13, I20-I51)	92	0	0	0	0	0	0	0	3	3	12	14	25	35	0
MALIGNANT NEOPLASM (CANCER) (C00-C97)	70	0	0	0	0	0	0	1	2	5	11	20	22	9	0
CEREBROVASCULAR DISEASES (STROKE) (I60-I69)	13	0	0	0	0	0	0	0	1	0	1	1	7	3	0
CHRONIC LOWER RESPIRATORY DISEASES (J40-J47)	9	0	0	0	0	0	0	1	0	0	1	2	5	0	0
UNINTENTIONAL INJURY (ACCIDENT) (V01-X59, Y85-Y86)	21	0	0	0	0	0	4	3	7	3	1	2	1	0	0
DIABETES MELLITUS (E10-E14)	18	0	0	0	0	0	0	0	0	1	4	8	3	2	0
ALZHEIMER'S DISEASE (G30)	5	0	0	0	0	0	0	0	0	0	0	0	3	2	0
INFLUENZA & PNEUMONIA (J10-J18)	9	0	0	0	0	0	0	0	0	0	0	4	1	4	0
SUICIDE (X60-X84, Y87.0)	3	0	0	0	0	0	0	0	1	0	2	0	0	0	0
NEPHRITIS, NEPHROTIC SYNDROME & NEPHROSIS (N00-N07, N17-N19, N25-N27)	2	0	0	0	0	0	0	0	0	0	0	1	0	1	0
CHRONIC LIVER DISEASE & CIRRHOSIS (K70, K73-K74)	4	0	0	0	0	0	0	0	0	0	2	2	0	0	0
SEPTICEMIA (A40-A41)	4	0	0	0	0	0	0	1	0	1	1	1	0	0	0
HUMAN IMMUNODEFICIENCY VIRUS (HIV) DISEASE (B20-B24)	6	0	0	0	0	0	0	2	4	0	0	0	0	0	0
ESSENTIAL HYPERTENSION & HYPERTENSIVE RENAL DISEASE (I10, I12)	2	0	0	0	0	0	0	0	0	0	0	1	0	1	0
HOMICIDE (X85-Y09, Y87.1)	4	0	0	0	0	1	0	0	1	2	0	0	0	0	0
PERINATAL PERIOD CONDITIONS (P00-P96)	0	0	0	0	0	0	0	0	0	0	0	0	0	0	0
CONGENITAL & CHROMOSOMAL ANOMALIES (Q00-Q99)	2	2	0	0	0	0	0	0	0	0	0	0	0	0	0
ALL OTHER NATURAL CAUSES (BAL: A01-R99)	37	0	0	0	0	0	1	0	1	3	2	6	10	14	0
ALL OTHER EXTERNAL CAUSES (BAL: V01-Y89)	0	0	0	0	0	0	0	0	0	0	0	0	0	0	0

	TOTAL	AGE GROUPS													
		<1	1-4	5-9	10-14	15-19	20-24	25-34	35-44	45-54	55-64	65-74	75-84	85+	UNK
DIXIE	188	2	0	0	1	1	0	1	6	18	34	45	57	23	0
HEART DISEASES (I00-I09, I11, I13, I20-I51)	52	0	0	0	0	0	0	0	0	4	9	12	19	8	0
MALIGNANT NEOPLASM (CANCER) (C00-C97)	45	0	0	0	0	1	0	0	0	5	10	15	13	1	0
CEREBROVASCULAR DISEASES (STROKE) (I60-I69)	7	0	0	0	0	0	0	0	0	1	0	4	1	1	0
CHRONIC LOWER RESPIRATORY DISEASES (J40-J47)	15	0	0	0	0	0	0	0	1	1	1	3	6	3	0
UNINTENTIONAL INJURY (ACCIDENT) (V01-X59, Y85-Y86)	13	0	0	0	0	0	0	0	4	4	2	0	1	2	0
DIABETES MELLITUS (E10-E14)	3	0	0	0	0	0	0	0	0	0	0	1	2	0	0
ALZHEIMER'S DISEASE (G30)	6	0	0	0	0	0	0	0	0	0	0	0	5	1	0
INFLUENZA & PNEUMONIA (J10-J18)	3	0	0	0	0	0	0	0	0	0	1	0	2	0	0
SUICIDE (X60-X84, Y87.0)	2	0	0	0	0	0	0	1	0	0	0	0	1	0	0
NEPHRITIS, NEPHROTIC SYNDROME & NEPHROSIS (N00-N07, N17-N19, N25-N27)	0	0	0	0	0	0	0	0	0	0	0	0	0	0	0
CHRONIC LIVER DISEASE & CIRRHOSIS (K70, K73-K74)	3	0	0	0	0	0	0	0	0	1	2	0	0	0	0
SEPTICEMIA (A40-A41)	0	0	0	0	0	0	0	0	0	0	0	0	0	0	0
HUMAN IMMUNODEFICIENCY VIRUS (HIV) DISEASE (B20-B24)	1	0	0	0	0	0	0	0	0	0	1	0	0	0	0
ESSENTIAL HYPERTENSION & HYPERTENSIVE RENAL DISEASE (I10, I12)	1	0	0	0	0	0	0	0	0	0	0	1	0	0	0
HOMICIDE (X85-Y09, Y87.1)	2	0	0	0	0	0	0	0	1	1	0	0	0	0	0
PERINATAL PERIOD CONDITIONS (P00-P96)	1	1	0	0	0	0	0	0	0	0	0	0	0	0	0
CONGENITAL & CHROMOSOMAL ANOMALIES (Q00-Q99)	0	0	0	0	0	0	0	0	0	0	0	0	0	0	0
ALL OTHER NATURAL CAUSES (BAL: A01-R99)	33	1	0	0	1	0	0	0	0	1	8	8	7	7	0
ALL OTHER EXTERNAL CAUSES (BAL: V01-Y89)	1	0	0	0	0	0	0	0	0	0	0	1	0	0	0

TABLE D-11 (Cont.): RESIDENT DEATHS FOR SELECTED CAUSES, BY AGE GROUP, BY COUNTY, FLORIDA, 2003

	AGE GROUPS														
	TOTAL	<1	1-4	5-9	10-14	15-19	20-24	25-34	35-44	45-54	55-64	65-74	75-84	85+	UNK
DUVAL	6,838	130	18	7	9	44	93	166	341	701	880	1,159	1,788	1,500	2
HEART DISEASES (I00-I09, I11, I13, I20-I51)	1,687	5	2	0	0	1	4	10	44	124	190	270	486	551	0
MALIGNANT NEOPLASM (CANCER) (C00-C97)	1,537	0	0	2	0	1	5	6	55	174	287	407	431	169	0
CEREBROVASCULAR DISEASES (STROKE) (I60-I69)	436	2	0	0	0	0	3	4	10	37	34	68	137	141	0
CHRONIC LOWER RESPIRATORY DISEASES (J40-J47)	391	0	1	1	1	0	0	0	4	24	59	87	157	57	0
UNINTENTIONAL INJURY (ACCIDENT) (V01-X59, Y85-Y86)	345	0	10	1	4	21	26	49	74	71	24	20	26	19	0
DIABETES MELLITUS (E10-E14)	256	0	0	0	1	0	1	2	12	32	55	53	72	28	0
ALZHEIMER'S DISEASE (G30)	133	0	0	0	0	0	0	0	0	0	2	7	46	78	0
INFLUENZA & PNEUMONIA (J10-J18)	200	2	0	0	0	0	2	1	8	16	16	27	53	75	0
SUICIDE (X60-X84, Y87.0)	126	0	0	0	0	3	13	17	29	27	15	11	9	2	0
NEPHRITIS, NEPHROTIC SYNDROME & NEPHROSIS (N00-N07, N17-N19, N25-N27)	100	1	0	1	0	0	1	1	5	8	10	15	36	22	0
CHRONIC LIVER DISEASE & CIRRHOSIS (K70, K73-K74)	97	0	0	0	0	0	0	0	13	33	24	17	9	1	0
SEPTICEMIA (A40-A41)	99	2	0	0	0	0	0	1	3	5	13	18	37	20	0
HUMAN IMMUNODEFICIENCY VIRUS (HIV) DISEASE (B20-B24)	88	0	0	0	0	0	1	12	31	25	15	4	0	0	0
ESSENTIAL HYPERTENSION & HYPERTENSIVE RENAL DISEASE (I10, I12)	62	0	0	0	0	0	0	1	3	7	4	13	18	16	0
HOMICIDE (X85-Y09, Y87.1)	101	2	0	1	0	11	24	31	11	13	4	1	2	0	1
PERINATAL PERIOD CONDITIONS (P00-P96)	65	65	0	0	0	0	0	0	0	0	0	0	0	0	0
CONGENITAL & CHROMOSOMAL ANOMALIES (Q00-Q99)	32	22	1	0	0	0	1	1	2	3	2	0	0	0	0
ALL OTHER NATURAL CAUSES (BAL: A01-R99)	1,073	28	4	1	3	6	12	28	36	102	124	141	268	320	0
ALL OTHER EXTERNAL CAUSES (BAL: V01-Y89)	10	1	0	0	0	1	0	2	1	0	2	0	1	1	1

	AGE GROUPS														
	TOTAL	<1	1-4	5-9	10-14	15-19	20-24	25-34	35-44	45-54	55-64	65-74	75-84	85+	UNK
ESCAMBIA	2,936	34	6	2	3	17	18	49	126	242	355	562	831	691	0
HEART DISEASES (I00-I09, I11, I13, I20-I51)	688	0	0	0	0	0	1	5	16	56	77	122	207	204	0
MALIGNANT NEOPLASM (CANCER) (C00-C97)	659	0	0	0	1	0	0	4	25	56	119	174	190	90	0
CEREBROVASCULAR DISEASES (STROKE) (I60-I69)	232	0	0	0	0	0	0	1	4	8	18	36	84	81	0
CHRONIC LOWER RESPIRATORY DISEASES (J40-J47)	167	0	0	0	0	0	0	1	2	6	13	51	61	33	0
UNINTENTIONAL INJURY (ACCIDENT) (V01-X59, Y85-Y86)	127	5	3	1	1	5	7	17	22	29	9	8	12	8	0
DIABETES MELLITUS (E10-E14)	114	0	0	0	0	0	0	0	6	6	19	31	37	15	0
ALZHEIMER'S DISEASE (G30)	129	0	0	0	0	0	0	0	0	0	1	7	46	75	0
INFLUENZA & PNEUMONIA (J10-J18)	41	0	0	0	0	0	1	1	0	4	2	10	9	14	0
SUICIDE (X60-X84, Y87.0)	49	0	0	0	1	2	3	6	13	9	6	3	5	1	0
NEPHRITIS, NEPHROTIC SYNDROME & NEPHROSIS (N00-N07, N17-N19, N25-N27)	58	0	1	0	0	0	0	0	1	3	2	17	16	18	0
CHRONIC LIVER DISEASE & CIRRHOSIS (K70, K73-K74)	45	0	0	0	0	0	0	0	3	10	18	10	3	1	0
SEPTICEMIA (A40-A41)	38	0	0	0	0	0	0	0	0	4	3	6	13	12	0
HUMAN IMMUNODEFICIENCY VIRUS (HIV) DISEASE (B20-B24)	28	0	0	0	0	0	0	3	8	10	5	2	0	0	0
ESSENTIAL HYPERTENSION & HYPERTENSIVE RENAL DISEASE (I10, I12)	57	0	0	0	0	0	0	0	0	1	1	11	24	20	0
HOMICIDE (X85-Y09, Y87.1)	16	1	0	0	0	2	2	3	3	1	3	0	1	0	0
PERINATAL PERIOD CONDITIONS (P00-P96)	15	15	0	0	0	0	0	0	0	0	0	0	0	0	0
CONGENITAL & CHROMOSOMAL ANOMALIES (Q00-Q99)	14	10	0	0	0	1	1	0	1	0	1	0	0	0	0
ALL OTHER NATURAL CAUSES (BAL: A01-R99)	459	3	2	1	0	7	3	8	22	39	58	74	123	119	0
ALL OTHER EXTERNAL CAUSES (BAL: V01-Y89)	0	0	0	0	0	0	0	0	0	0	0	0	0	0	0

TABLE D-11 (Cont.): RESIDENT DEATHS FOR SELECTED CAUSES, BY AGE GROUP, BY COUNTY, FLORIDA, 2003

	TOTAL	AGE GROUPS													
		<1	1-4	5-9	10-14	15-19	20-24	25-34	35-44	45-54	55-64	65-74	75-84	85+	UNK
FLAGLER	733	4	0	0	1	4	1	10	20	35	84	137	256	181	0
HEART DISEASES (I00-I09, I11, I13, I20-I51)	153	0	0	0	0	0	0	2	1	3	17	26	52	52	0
MALIGNANT NEOPLASM (CANCER) (C00-C97)	201	0	0	0	0	0	0	2	3	13	34	54	71	24	0
CEREBROVASCULAR DISEASES (STROKE) (I60-I69)	28	0	0	0	0	0	0	0	0	2	1	6	9	10	0
CHRONIC LOWER RESPIRATORY DISEASES (J40-J47)	41	0	0	0	0	0	0	0	1	1	4	9	19	7	0
UNINTENTIONAL INJURY (ACCIDENT) (V01-X59, Y85-Y86)	25	0	0	0	1	3	1	3	4	1	4	4	2	2	0
DIABETES MELLITUS (E10-E14)	27	0	0	0	0	0	0	0	0	0	4	6	11	6	0
ALZHEIMER'S DISEASE (G30)	28	0	0	0	0	0	0	0	0	0	0	3	12	13	0
INFLUENZA & PNEUMONIA (J10-J18)	9	0	0	0	0	0	0	0	0	0	0	1	2	6	0
SUICIDE (X60-X84, Y87.0)	13	0	0	0	0	0	0	1	6	2	2	0	1	1	0
NEPHRITIS, NEPHROTIC SYNDROME & NEPHROSIS (N00-N07, N17-N19, N25-N27)	10	0	0	0	0	0	0	0	0	0	0	1	6	3	0
CHRONIC LIVER DISEASE & CIRRHOSIS (K70, K73-K74)	10	0	0	0	0	0	0	0	1	3	3	0	3	0	0
SEPTICEMIA (A40-A41)	10	0	0	0	0	0	0	0	1	1	1	1	5	1	0
HUMAN IMMUNODEFICIENCY VIRUS (HIV) DISEASE (B20-B24)	2	0	0	0	0	0	0	0	1	1	0	0	0	0	0
ESSENTIAL HYPERTENSION & HYPERTENSIVE RENAL DISEASE (I10, I12)	6	0	0	0	0	0	0	0	0	0	2	2	2	0	0
HOMICIDE (X85-Y09, Y87.1)	1	0	0	0	0	0	0	1	0	0	0	0	0	0	0
PERINATAL PERIOD CONDITIONS (P00-P96)	4	4	0	0	0	0	0	0	0	0	0	0	0	0	0
CONGENITAL & CHROMOSOMAL ANOMALIES (Q00-Q99)	3	0	0	0	0	0	0	0	0	1	0	0	2	0	0
ALL OTHER NATURAL CAUSES (BAL: A01-R99)	161	0	0	0	0	1	0	1	2	7	12	24	58	56	0
ALL OTHER EXTERNAL CAUSES (BAL: V01-Y89)	1	0	0	0	0	0	0	0	0	0	0	0	1	0	0

	TOTAL	AGE GROUPS													
		<1	1-4	5-9	10-14	15-19	20-24	25-34	35-44	45-54	55-64	65-74	75-84	85+	UNK
FRANKLIN	135	2	1	0	0	1	1	2	5	12	11	30	36	34	0
HEART DISEASES (I00-I09, I11, I13, I20-I51)	33	0	0	0	0	0	0	0	0	0	3	9	7	14	0
MALIGNANT NEOPLASM (CANCER) (C00-C97)	28	0	0	0	0	0	0	0	0	5	3	12	5	3	0
CEREBROVASCULAR DISEASES (STROKE) (I60-I69)	7	0	0	0	0	0	0	0	0	1	0	0	5	1	0
CHRONIC LOWER RESPIRATORY DISEASES (J40-J47)	5	0	0	0	0	0	0	0	0	0	0	3	2	0	0
UNINTENTIONAL INJURY (ACCIDENT) (V01-X59, Y85-Y86)	15	1	1	0	0	1	1	1	2	5	1	1	1	0	0
DIABETES MELLITUS (E10-E14)	4	0	0	0	0	0	0	0	0	1	0	1	2	0	0
ALZHEIMER'S DISEASE (G30)	1	0	0	0	0	0	0	0	0	0	0	0	0	1	0
INFLUENZA & PNEUMONIA (J10-J18)	2	0	0	0	0	0	0	0	0	0	0	0	0	2	0
SUICIDE (X60-X84, Y87.0)	1	0	0	0	0	0	0	0	0	0	1	0	0	0	0
NEPHRITIS, NEPHROTIC SYNDROME & NEPHROSIS (N00-N07, N17-N19, N25-N27)	2	0	0	0	0	0	0	0	0	0	0	0	1	1	0
CHRONIC LIVER DISEASE & CIRRHOSIS (K70, K73-K74)	1	0	0	0	0	0	0	0	1	0	0	0	0	0	0
SEPTICEMIA (A40-A41)	2	0	0	0	0	0	0	0	0	0	0	0	1	1	0
HUMAN IMMUNODEFICIENCY VIRUS (HIV) DISEASE (B20-B24)	0	0	0	0	0	0	0	0	0	0	0	0	0	0	0
ESSENTIAL HYPERTENSION & HYPERTENSIVE RENAL DISEASE (I10, I12)	0	0	0	0	0	0	0	0	0	0	0	0	0	0	0
HOMICIDE (X85-Y09, Y87.1)	0	0	0	0	0	0	0	0	0	0	0	0	0	0	0
PERINATAL PERIOD CONDITIONS (P00-P96)	1	1	0	0	0	0	0	0	0	0	0	0	0	0	0
CONGENITAL & CHROMOSOMAL ANOMALIES (Q00-Q99)	0	0	0	0	0	0	0	0	0	0	0	0	0	0	0
ALL OTHER NATURAL CAUSES (BAL: A01-R99)	30	0	0	0	0	0	0	0	2	0	2	4	11	11	0
ALL OTHER EXTERNAL CAUSES (BAL: V01-Y89)	3	0	0	0	0	0	0	1	0	0	1	0	1	0	0

TABLE D-11 (Cont.): RESIDENT DEATHS FOR SELECTED CAUSES, BY AGE GROUP, BY COUNTY, FLORIDA, 2003

	TOTAL	AGE GROUPS													
		<1	1-4	5-9	10-14	15-19	20-24	25-34	35-44	45-54	55-64	65-74	75-84	85+	UNK
GADSDEN	462	6	1	0	0	4	3	11	15	52	56	86	117	111	0
HEART DISEASES (I00-I09, I11, I13, I20-I51)	106	0	0	0	0	0	0	0	2	11	15	23	30	25	0
MALIGNANT NEOPLASM (CANCER) (C00-C97)	114	0	0	0	0	0	0	1	2	20	20	23	31	17	0
CEREBROVASCULAR DISEASES (STROKE) (I60-I69)	25	0	0	0	0	0	0	0	0	2	3	2	3	15	0
CHRONIC LOWER RESPIRATORY DISEASES (J40-J47)	17	0	0	0	0	0	0	0	0	0	1	6	6	4	0
UNINTENTIONAL INJURY (ACCIDENT) (V01-X59, Y85-Y86)	32	0	0	0	0	1	2	6	4	3	1	2	8	5	0
DIABETES MELLITUS (E10-E14)	18	0	0	0	0	0	0	1	0	0	5	4	3	5	0
ALZHEIMER'S DISEASE (G30)	14	0	0	0	0	0	0	0	0	0	0	3	4	7	0
INFLUENZA & PNEUMONIA (J10-J18)	10	0	0	0	0	0	0	1	0	0	0	2	2	5	0
SUICIDE (X60-X84, Y87.0)	1	0	0	0	0	1	0	0	0	0	0	0	0	0	0
NEPHRITIS, NEPHROTIC SYNDROME & NEPHROSIS (N00-N07, N17-N19, N25-N27)	4	0	0	0	0	0	0	0	1	0	1	0	1	1	0
CHRONIC LIVER DISEASE & CIRRHOSIS (K70, K73-K74)	5	0	0	0	0	0	0	0	0	2	0	2	1	0	0
SEPTICEMIA (A40-A41)	3	1	0	0	0	0	0	0	0	0	0	1	1	0	0
HUMAN IMMUNODEFICIENCY VIRUS (HIV) DISEASE (B20-B24)	6	0	0	0	0	0	1	0	3	2	0	0	0	0	0
ESSENTIAL HYPERTENSION & HYPERTENSIVE RENAL DISEASE (I10, I12)	12	0	0	0	0	0	0	0	0	1	1	3	4	3	0
HOMICIDE (X85-Y09, Y87.1)	5	0	1	0	0	0	0	1	0	3	0	0	0	0	0
PERINATAL PERIOD CONDITIONS (P00-P96)	4	4	0	0	0	0	0	0	0	0	0	0	0	0	0
CONGENITAL & CHROMOSOMAL ANOMALIES (Q00-Q99)	0	0	0	0	0	0	0	0	0	0	0	0	0	0	0
ALL OTHER NATURAL CAUSES (BAL: A01-R99)	85	1	0	0	0	2	0	1	2	8	9	15	23	24	0
ALL OTHER EXTERNAL CAUSES (BAL: V01-Y89)	1	0	0	0	0	0	0	0	1	0	0	0	0	0	0

	TOTAL	AGE GROUPS													
		<1	1-4	5-9	10-14	15-19	20-24	25-34	35-44	45-54	55-64	65-74	75-84	85+	UNK
GILCHRIST	174	2	1	0	0	2	1	1	7	13	24	35	39	49	0
HEART DISEASES (I00-I09, I11, I13, I20-I51)	40	0	0	0	0	0	0	0	1	2	4	8	10	15	0
MALIGNANT NEOPLASM (CANCER) (C00-C97)	37	0	0	0	0	0	0	0	1	0	14	9	9	4	0
CEREBROVASCULAR DISEASES (STROKE) (I60-I69)	11	0	0	0	0	0	0	0	0	0	0	1	2	8	0
CHRONIC LOWER RESPIRATORY DISEASES (J40-J47)	12	0	0	0	0	0	0	0	0	1	3	6	1	1	0
UNINTENTIONAL INJURY (ACCIDENT) (V01-X59, Y85-Y86)	11	0	1	0	0	2	1	1	1	2	0	1	2	0	0
DIABETES MELLITUS (E10-E14)	9	0	0	0	0	0	0	0	1	1	2	2	1	2	0
ALZHEIMER'S DISEASE (G30)	9	0	0	0	0	0	0	0	0	0	0	0	2	7	0
INFLUENZA & PNEUMONIA (J10-J18)	1	0	0	0	0	0	0	0	0	0	0	0	0	1	0
SUICIDE (X60-X84, Y87.0)	2	0	0	0	0	0	0	0	1	0	0	1	0	0	0
NEPHRITIS, NEPHROTIC SYNDROME & NEPHROSIS (N00-N07, N17-N19, N25-N27)	3	0	0	0	0	0	0	0	0	1	0	0	0	2	0
CHRONIC LIVER DISEASE & CIRRHOSIS (K70, K73-K74)	0	0	0	0	0	0	0	0	0	0	0	0	0	0	0
SEPTICEMIA (A40-A41)	0	0	0	0	0	0	0	0	0	0	0	0	0	0	0
HUMAN IMMUNODEFICIENCY VIRUS (HIV) DISEASE (B20-B24)	0	0	0	0	0	0	0	0	0	0	0	0	0	0	0
ESSENTIAL HYPERTENSION & HYPERTENSIVE RENAL DISEASE (I10, I12)	2	0	0	0	0	0	0	0	0	0	0	0	2	0	0
HOMICIDE (X85-Y09, Y87.1)	0	0	0	0	0	0	0	0	0	0	0	0	0	0	0
PERINATAL PERIOD CONDITIONS (P00-P96)	1	1	0	0	0	0	0	0	0	0	0	0	0	0	0
CONGENITAL & CHROMOSOMAL ANOMALIES (Q00-Q99)	2	1	0	0	0	0	0	0	0	0	1	0	0	0	0
ALL OTHER NATURAL CAUSES (BAL: A01-R99)	32	0	0	0	0	0	0	0	1	5	0	7	10	9	0
ALL OTHER EXTERNAL CAUSES (BAL: V01-Y89)	2	0	0	0	0	0	0	0	1	1	0	0	0	0	0

TABLE D-11 (Cont.): RESIDENT DEATHS FOR SELECTED CAUSES, BY AGE GROUP, BY COUNTY, FLORIDA, 2003

	AGE GROUPS														
	TOTAL	<1	1-4	5-9	10-14	15-19	20-24	25-34	35-44	45-54	55-64	65-74	75-84	85+	UNK
GLADES	104	1	0	0	1	2	2	7	6	3	14	22	26	20	0
HEART DISEASES (I00-I09, I11, I13, I20-I51)	33	0	0	0	0	0	0	0	0	2	3	8	10	10	0
MALIGNANT NEOPLASM (CANCER) (C00-C97)	20	0	0	0	0	0	0	0	1	0	4	7	5	3	0
CEREBROVASCULAR DISEASES (STROKE) (I60-I69)	3	0	0	0	0	0	0	0	0	0	0	2	1	0	0
CHRONIC LOWER RESPIRATORY DISEASES (J40-J47)	5	0	0	0	1	0	0	0	0	0	0	1	3	0	0
UNINTENTIONAL INJURY (ACCIDENT) (V01-X59, Y85-Y86)	10	0	0	0	0	2	0	4	1	0	2	0	0	1	0
DIABETES MELLITUS (E10-E14)	5	0	0	0	0	0	0	0	1	0	1	2	0	1	0
ALZHEIMER'S DISEASE (G30)	1	0	0	0	0	0	0	0	0	0	0	0	0	1	0
INFLUENZA & PNEUMONIA (J10-J18)	2	0	0	0	0	0	0	0	0	0	1	0	1	0	0
SUICIDE (X60-X84, Y87.0)	2	0	0	0	0	0	0	0	1	0	1	0	0	0	0
NEPHRITIS, NEPHROTIC SYNDROME & NEPHROSIS (N00-N07, N17-N19, N25-N27)	0	0	0	0	0	0	0	0	0	0	0	0	0	0	0
CHRONIC LIVER DISEASE & CIRRHOSIS (K70, K73-K74)	1	0	0	0	0	0	0	1	0	0	0	0	0	0	0
SEPTICEMIA (A40-A41)	0	0	0	0	0	0	0	0	0	0	0	0	0	0	0
HUMAN IMMUNODEFICIENCY VIRUS (HIV) DISEASE (B20-B24)	2	0	0	0	0	0	0	0	1	0	0	0	1	0	0
ESSENTIAL HYPERTENSION & HYPERTENSIVE RENAL DISEASE (I10, I12)	0	0	0	0	0	0	0	0	0	0	0	0	0	0	0
HOMICIDE (X85-Y09, Y87.1)	5	0	0	0	0	0	2	2	0	1	0	0	0	0	0
PERINATAL PERIOD CONDITIONS (P00-P96)	1	1	0	0	0	0	0	0	0	0	0	0	0	0	0
CONGENITAL & CHROMOSOMAL ANOMALIES (Q00-Q99)	0	0	0	0	0	0	0	0	0	0	0	0	0	0	0
ALL OTHER NATURAL CAUSES (BAL: A01-R99)	14	0	0	0	0	0	0	0	1	0	2	2	5	4	0
ALL OTHER EXTERNAL CAUSES (BAL: V01-Y89)	0	0	0	0	0	0	0	0	0	0	0	0	0	0	0

	AGE GROUPS														
	TOTAL	<1	1-4	5-9	10-14	15-19	20-24	25-34	35-44	45-54	55-64	65-74	75-84	85+	UNK
GULF	166	1	0	0	0	2	0	5	4	17	25	27	48	37	0
HEART DISEASES (I00-I09, I11, I13, I20-I51)	49	1	0	0	0	0	0	0	0	2	6	9	16	15	0
MALIGNANT NEOPLASM (CANCER) (C00-C97)	44	0	0	0	0	0	0	0	1	9	7	9	11	7	0
CEREBROVASCULAR DISEASES (STROKE) (I60-I69)	13	0	0	0	0	0	0	1	0	0	1	2	5	4	0
CHRONIC LOWER RESPIRATORY DISEASES (J40-J47)	3	0	0	0	0	0	0	0	0	0	0	2	1	0	0
UNINTENTIONAL INJURY (ACCIDENT) (V01-X59, Y85-Y86)	14	0	0	0	0	2	0	4	1	3	4	0	0	0	0
DIABETES MELLITUS (E10-E14)	9	0	0	0	0	0	0	0	0	0	2	1	5	1	0
ALZHEIMER'S DISEASE (G30)	4	0	0	0	0	0	0	0	0	0	0	1	2	1	0
INFLUENZA & PNEUMONIA (J10-J18)	2	0	0	0	0	0	0	0	0	0	0	0	1	1	0
SUICIDE (X60-X84, Y87.0)	3	0	0	0	0	0	0	0	1	1	1	0	0	0	0
NEPHRITIS, NEPHROTIC SYNDROME & NEPHROSIS (N00-N07, N17-N19, N25-N27)	2	0	0	0	0	0	0	0	0	0	1	1	0	0	0
CHRONIC LIVER DISEASE & CIRRHOSIS (K70, K73-K74)	1	0	0	0	0	0	0	0	0	1	0	0	0	0	0
SEPTICEMIA (A40-A41)	2	0	0	0	0	0	0	0	0	0	1	0	1	0	0
HUMAN IMMUNODEFICIENCY VIRUS (HIV) DISEASE (B20-B24)	0	0	0	0	0	0	0	0	0	0	0	0	0	0	0
ESSENTIAL HYPERTENSION & HYPERTENSIVE RENAL DISEASE (I10, I12)	1	0	0	0	0	0	0	0	0	0	0	0	0	1	0
HOMICIDE (X85-Y09, Y87.1)	0	0	0	0	0	0	0	0	0	0	0	0	0	0	0
PERINATAL PERIOD CONDITIONS (P00-P96)	0	0	0	0	0	0	0	0	0	0	0	0	0	0	0
CONGENITAL & CHROMOSOMAL ANOMALIES (Q00-Q99)	0	0	0	0	0	0	0	0	0	0	0	0	0	0	0
ALL OTHER NATURAL CAUSES (BAL: A01-R99)	19	0	0	0	0	0	0	0	1	1	2	2	6	7	0
ALL OTHER EXTERNAL CAUSES (BAL: V01-Y89)	0	0	0	0	0	0	0	0	0	0	0	0	0	0	0

TABLE D-11 (Cont.): RESIDENT DEATHS FOR SELECTED CAUSES, BY AGE GROUP, BY COUNTY, FLORIDA, 2003

	TOTAL	AGE GROUPS													
		<1	1-4	5-9	10-14	15-19	20-24	25-34	35-44	45-54	55-64	65-74	75-84	85+	UNK
HAMILTON	140	3	0	0	0	2	1	5	6	11	17	23	46	26	0
HEART DISEASES (I00-I09, I11, I13, I20-I51)	34	0	0	0	0	0	1	1	2	2	5	3	14	6	0
MALIGNANT NEOPLASM (CANCER) (C00-C97)	37	0	0	0	0	0	0	0	0	6	6	8	12	5	0
CEREBROVASCULAR DISEASES (STROKE) (I60-I69)	9	0	0	0	0	0	0	0	0	1	1	5	1	1	0
CHRONIC LOWER RESPIRATORY DISEASES (J40-J47)	4	0	0	0	0	0	0	0	0	0	0	1	1	2	0
UNINTENTIONAL INJURY (ACCIDENT) (V01-X59, Y85-Y86)	8	0	0	0	0	1	0	2	3	0	1	1	0	0	0
DIABETES MELLITUS (E10-E14)	4	0	0	0	0	0	0	0	0	0	0	0	3	1	0
ALZHEIMER'S DISEASE (G30)	4	0	0	0	0	0	0	0	0	0	0	1	1	2	0
INFLUENZA & PNEUMONIA (J10-J18)	2	0	0	0	0	0	0	0	0	0	0	0	2	0	0
SUICIDE (X60-X84, Y87.0)	1	0	0	0	0	0	0	0	0	0	0	0	1	0	0
NEPHRITIS, NEPHROTIC SYNDROME & NEPHROSIS (N00-N07, N17-N19, N25-N27)	4	0	0	0	0	0	0	0	0	0	0	0	3	1	0
CHRONIC LIVER DISEASE & CIRRHOSIS (K70, K73-K74)	3	0	0	0	0	0	0	0	0	1	2	0	0	0	0
SEPTICEMIA (A40-A41)	3	0	0	0	0	0	0	0	0	0	1	0	2	0	0
HUMAN IMMUNODEFICIENCY VIRUS (HIV) DISEASE (B20-B24)	1	0	0	0	0	0	0	1	0	0	0	0	0	0	0
ESSENTIAL HYPERTENSION & HYPERTENSIVE RENAL DISEASE (I10, I12)	3	0	0	0	0	0	0	0	0	0	0	1	1	1	0
HOMICIDE (X85-Y09, Y87.1)	1	0	0	0	0	1	0	0	0	0	0	0	0	0	0
PERINATAL PERIOD CONDITIONS (P00-P96)	1	1	0	0	0	0	0	0	0	0	0	0	0	0	0
CONGENITAL & CHROMOSOMAL ANOMALIES (Q00-Q99)	2	2	0	0	0	0	0	0	0	0	0	0	0	0	0
ALL OTHER NATURAL CAUSES (BAL: A01-R99)	19	0	0	0	0	0	0	1	1	1	1	3	5	7	0
ALL OTHER EXTERNAL CAUSES (BAL: V01-Y89)	0	0	0	0	0	0	0	0	0	0	0	0	0	0	0

	TOTAL	AGE GROUPS													
		<1	1-4	5-9	10-14	15-19	20-24	25-34	35-44	45-54	55-64	65-74	75-84	85+	UNK
HARDEE	209	0	1	1	0	1	1	6	5	22	31	33	54	54	0
HEART DISEASES (I00-I09, I11, I13, I20-I51)	39	0	0	0	0	0	0	1	0	4	5	7	8	14	0
MALIGNANT NEOPLASM (CANCER) (C00-C97)	43	0	0	0	0	0	0	0	0	5	11	12	11	4	0
CEREBROVASCULAR DISEASES (STROKE) (I60-I69)	23	0	0	0	0	0	0	0	1	1	3	4	5	9	0
CHRONIC LOWER RESPIRATORY DISEASES (J40-J47)	10	0	0	0	0	0	0	0	0	0	0	2	6	2	0
UNINTENTIONAL INJURY (ACCIDENT) (V01-X59, Y85-Y86)	22	0	1	1	0	1	0	4	2	6	2	1	2	2	0
DIABETES MELLITUS (E10-E14)	9	0	0	0	0	0	0	0	0	0	1	0	8	0	0
ALZHEIMER'S DISEASE (G30)	4	0	0	0	0	0	0	0	0	0	0	0	1	3	0
INFLUENZA & PNEUMONIA (J10-J18)	5	0	0	0	0	0	0	0	0	0	0	2	3	0	0
SUICIDE (X60-X84, Y87.0)	4	0	0	0	0	0	1	1	1	1	0	0	0	0	0
NEPHRITIS, NEPHROTIC SYNDROME & NEPHROSIS (N00-N07, N17-N19, N25-N27)	4	0	0	0	0	0	0	0	0	0	0	0	2	2	0
CHRONIC LIVER DISEASE & CIRRHOSIS (K70, K73-K74)	4	0	0	0	0	0	0	0	1	1	1	1	0	0	0
SEPTICEMIA (A40-A41)	3	0	0	0	0	0	0	0	0	1	0	0	1	1	0
HUMAN IMMUNODEFICIENCY VIRUS (HIV) DISEASE (B20-B24)	3	0	0	0	0	0	0	0	0	2	1	0	0	0	0
ESSENTIAL HYPERTENSION & HYPERTENSIVE RENAL DISEASE (I10, I12)	0	0	0	0	0	0	0	0	0	0	0	0	0	0	0
HOMICIDE (X85-Y09, Y87.1)	0	0	0	0	0	0	0	0	0	0	0	0	0	0	0
PERINATAL PERIOD CONDITIONS (P00-P96)	0	0	0	0	0	0	0	0	0	0	0	0	0	0	0
CONGENITAL & CHROMOSOMAL ANOMALIES (Q00-Q99)	2	0	0	0	0	0	0	0	0	0	2	0	0	0	0
ALL OTHER NATURAL CAUSES (BAL: A01-R99)	33	0	0	0	0	0	0	0	0	1	5	3	7	17	0
ALL OTHER EXTERNAL CAUSES (BAL: V01-Y89)	1	0	0	0	0	0	0	0	0	0	0	1	0	0	0

TABLE D-11 (Cont.): RESIDENT DEATHS FOR SELECTED CAUSES, BY AGE GROUP, BY COUNTY, FLORIDA, 2003

	AGE GROUPS														
	TOTAL	<1	1-4	5-9	10-14	15-19	20-24	25-34	35-44	45-54	55-64	65-74	75-84	85+	UNK
HENDRY	303	5	0	0	1	4	4	9	13	23	49	60	78	57	0
HEART DISEASES (I00-I09, I11, I13, I20-I51)	106	0	0	0	0	0	0	0	1	6	13	18	33	35	0
MALIGNANT NEOPLASM (CANCER) (C00-C97)	52	0	0	0	0	0	0	0	1	5	13	15	12	6	0
CEREBROVASCULAR DISEASES (STROKE) (I60-I69)	14	0	0	0	0	0	0	0	0	2	3	4	2	3	0
CHRONIC LOWER RESPIRATORY DISEASES (J40-J47)	19	0	0	0	0	0	0	0	0	0	4	5	8	2	0
UNINTENTIONAL INJURY (ACCIDENT) (V01-X59, Y85-Y86)	26	1	0	0	1	3	3	3	6	2	3	2	2	0	0
DIABETES MELLITUS (E10-E14)	15	0	0	0	0	0	0	0	0	1	5	3	5	1	0
ALZHEIMER'S DISEASE (G30)	6	0	0	0	0	0	0	0	0	0	0	0	2	4	0
INFLUENZA & PNEUMONIA (J10-J18)	8	0	0	0	0	0	0	1	0	0	2	1	2	2	0
SUICIDE (X60-X84, Y87.0)	2	0	0	0	0	0	0	0	0	1	0	0	1	0	0
NEPHRITIS, NEPHROTIC SYNDROME & NEPHROSIS (N00-N07, N17-N19, N25-N27)	4	0	0	0	0	0	0	0	0	0	0	1	3	0	0
CHRONIC LIVER DISEASE & CIRRHOSIS (K70, K73-K74)	3	0	0	0	0	0	0	0	1	1	1	0	0	0	0
SEPTICEMIA (A40-A41)	3	0	0	0	0	0	0	0	0	0	0	2	0	1	0
HUMAN IMMUNODEFICIENCY VIRUS (HIV) DISEASE (B20-B24)	5	0	0	0	0	0	0	0	2	3	0	0	0	0	0
ESSENTIAL HYPERTENSION & HYPERTENSIVE RENAL DISEASE (I10, I12)	3	0	0	0	0	0	0	0	0	0	0	3	0	0	0
HOMICIDE (X85-Y09, Y87.1)	6	0	0	0	0	1	1	2	2	0	0	0	0	0	0
PERINATAL PERIOD CONDITIONS (P00-P96)	3	3	0	0	0	0	0	0	0	0	0	0	0	0	0
CONGENITAL & CHROMOSOMAL ANOMALIES (Q00-Q99)	2	1	0	0	0	0	0	1	0	0	0	0	0	0	0
ALL OTHER NATURAL CAUSES (BAL: A01-R99)	26	0	0	0	0	0	0	2	0	2	5	6	8	3	0
ALL OTHER EXTERNAL CAUSES (BAL: V01-Y89)	0	0	0	0	0	0	0	0	0	0	0	0	0	0	0

	AGE GROUPS														
	TOTAL	<1	1-4	5-9	10-14	15-19	20-24	25-34	35-44	45-54	55-64	65-74	75-84	85+	UNK
HERNANDO	2,301	11	3	1	1	5	7	20	44	114	199	474	799	623	0
HEART DISEASES (I00-I09, I11, I13, I20-I51)	632	1	0	0	0	0	0	2	8	27	46	115	231	202	0
MALIGNANT NEOPLASM (CANCER) (C00-C97)	563	0	0	0	0	0	0	2	6	30	73	178	201	73	0
CEREBROVASCULAR DISEASES (STROKE) (I60-I69)	153	0	0	0	0	0	0	0	0	3	12	11	67	60	0
CHRONIC LOWER RESPIRATORY DISEASES (J40-J47)	171	0	0	0	1	0	0	0	1	3	14	38	68	46	0
UNINTENTIONAL INJURY (ACCIDENT) (V01-X59, Y85-Y86)	92	2	3	1	0	5	4	6	11	13	6	8	19	14	0
DIABETES MELLITUS (E10-E14)	71	0	0	0	0	0	0	0	2	7	8	18	20	16	0
ALZHEIMER'S DISEASE (G30)	82	0	0	0	0	0	0	0	0	0	0	5	27	50	0
INFLUENZA & PNEUMONIA (J10-J18)	27	0	0	0	0	0	0	0	0	3	1	6	5	12	0
SUICIDE (X60-X84, Y87.0)	30	0	0	0	0	0	1	5	5	5	2	6	4	2	0
NEPHRITIS, NEPHROTIC SYNDROME & NEPHROSIS (N00-N07, N17-N19, N25-N27)	21	0	0	0	0	0	0	0	0	1	3	4	8	5	0
CHRONIC LIVER DISEASE & CIRRHOSIS (K70, K73-K74)	24	0	0	0	0	0	0	0	1	5	6	6	6	0	0
SEPTICEMIA (A40-A41)	20	0	0	0	0	0	0	0	0	1	2	1	9	7	0
HUMAN IMMUNODEFICIENCY VIRUS (HIV) DISEASE (B20-B24)	6	0	0	0	0	0	0	0	3	3	0	0	0	0	0
ESSENTIAL HYPERTENSION & HYPERTENSIVE RENAL DISEASE (I10, I12)	30	0	0	0	0	0	0	0	0	1	5	6	8	10	0
HOMICIDE (X85-Y09, Y87.1)	7	0	0	0	0	0	2	3	1	1	0	0	0	0	0
PERINATAL PERIOD CONDITIONS (P00-P96)	4	4	0	0	0	0	0	0	0	0	0	0	0	0	0
CONGENITAL & CHROMOSOMAL ANOMALIES (Q00-Q99)	3	3	0	0	0	0	0	0	0	0	0	0	0	0	0
ALL OTHER NATURAL CAUSES (BAL: A01-R99)	365	1	0	0	0	0	0	2	6	11	21	72	126	126	0
ALL OTHER EXTERNAL CAUSES (BAL: V01-Y89)	0	0	0	0	0	0	0	0	0	0	0	0	0	0	0

TABLE D-11 (Cont.): RESIDENT DEATHS FOR SELECTED CAUSES, BY AGE GROUP, BY COUNTY, FLORIDA, 2003

	AGE GROUPS														
	TOTAL	<1	1-4	5-9	10-14	15-19	20-24	25-34	35-44	45-54	55-64	65-74	75-84	85+	UNK
HIGHLANDS	1,384	5	3	0	2	6	4	4	22	53	125	257	478	425	0
HEART DISEASES (I00-I09, I11, I13, I20-I51)	444	0	0	0	0	0	0	0	1	10	32	68	164	169	0
MALIGNANT NEOPLASM (CANCER) (C00-C97)	350	0	0	0	0	0	0	0	3	16	47	106	126	52	0
CEREBROVASCULAR DISEASES (STROKE) (I60-I69)	78	0	0	0	0	0	0	1	0	2	2	11	30	32	0
CHRONIC LOWER RESPIRATORY DISEASES (J40-J47)	87	0	0	0	0	0	0	1	1	1	8	14	31	31	0
UNINTENTIONAL INJURY (ACCIDENT) (V01-X59, Y85-Y86)	51	0	2	0	0	3	4	1	10	5	2	2	11	11	0
DIABETES MELLITUS (E10-E14)	63	0	0	0	0	0	0	0	0	4	7	12	22	18	0
ALZHEIMER'S DISEASE (G30)	23	0	0	0	0	0	0	0	0	0	0	1	8	14	0
INFLUENZA & PNEUMONIA (J10-J18)	29	0	0	0	0	0	0	0	1	1	1	2	8	16	0
SUICIDE (X60-X84, Y87.0)	11	0	0	0	0	1	0	0	2	0	1	2	5	0	0
NEPHRITIS, NEPHROTIC SYNDROME & NEPHROSIS (N00-N07, N17-N19, N25-N27)	15	0	0	0	0	0	0	0	0	0	2	0	7	6	0
CHRONIC LIVER DISEASE & CIRRHOSIS (K70, K73-K74)	16	0	0	0	0	0	0	0	1	1	8	3	3	0	0
SEPTICEMIA (A40-A41)	15	0	0	0	0	0	0	0	0	0	0	0	9	6	0
HUMAN IMMUNODEFICIENCY VIRUS (HIV) DISEASE (B20-B24)	6	0	0	0	0	0	0	0	0	3	1	2	0	0	0
ESSENTIAL HYPERTENSION & HYPERTENSIVE RENAL DISEASE (I10, I12)	9	0	0	0	0	0	0	0	0	0	1	1	3	4	0
HOMICIDE (X85-Y09, Y87.1)	5	0	0	0	1	2	0	0	0	0	1	1	0	0	0
PERINATAL PERIOD CONDITIONS (P00-P96)	2	2	0	0	0	0	0	0	0	0	0	0	0	0	0
CONGENITAL & CHROMOSOMAL ANOMALIES (Q00-Q99)	3	1	0	0	0	0	0	0	0	1	0	1	0	0	0
ALL OTHER NATURAL CAUSES (BAL: A01-R99)	175	2	1	0	1	0	0	1	3	9	12	30	50	66	0
ALL OTHER EXTERNAL CAUSES (BAL: V01-Y89)	2	0	0	0	0	0	0	0	0	0	0	1	1	0	0

	AGE GROUPS														
	TOTAL	<1	1-4	5-9	10-14	15-19	20-24	25-34	35-44	45-54	55-64	65-74	75-84	85+	UNK
HILLSBOROUGH	8,725	137	21	8	16	49	68	199	416	738	1,039	1,515	2,362	2,154	3
HEART DISEASES (I00-I09, I11, I13, I20-I51)	2,417	0	1	0	0	0	0	21	68	151	250	414	726	786	0
MALIGNANT NEOPLASM (CANCER) (C00-C97)	1,915	0	2	1	2	3	2	11	54	211	382	470	541	236	0
CEREBROVASCULAR DISEASES (STROKE) (I60-I69)	532	0	0	0	0	0	1	4	10	29	36	77	171	204	0
CHRONIC LOWER RESPIRATORY DISEASES (J40-J47)	469	1	1	0	0	0	0	1	2	15	52	117	171	109	0
UNINTENTIONAL INJURY (ACCIDENT) (V01-X59, Y85-Y86)	519	2	12	2	8	25	32	76	102	83	48	24	52	51	2
DIABETES MELLITUS (E10-E14)	303	0	0	0	0	1	1	3	6	20	32	96	98	46	0
ALZHEIMER'S DISEASE (G30)	213	0	0	0	0	0	0	0	0	0	1	13	79	120	0
INFLUENZA & PNEUMONIA (J10-J18)	116	3	0	0	0	0	0	1	8	7	7	13	26	51	0
SUICIDE (X60-X84, Y87.0)	124	0	0	0	1	8	5	16	31	23	20	2	13	4	1
NEPHRITIS, NEPHROTIC SYNDROME & NEPHROSIS (N00-N07, N17-N19, N25-N27)	99	0	0	0	0	0	1	1	1	6	16	16	37	21	0
CHRONIC LIVER DISEASE & CIRRHOSIS (K70, K73-K74)	106	0	0	0	0	0	0	0	6	43	18	29	9	1	0
SEPTICEMIA (A40-A41)	87	4	0	0	0	0	0	4	3	2	12	14	29	19	0
HUMAN IMMUNODEFICIENCY VIRUS (HIV) DISEASE (B20-B24)	100	0	0	0	0	0	1	21	40	25	8	5	0	0	0
ESSENTIAL HYPERTENSION & HYPERTENSIVE RENAL DISEASE (I10, I12)	83	0	0	0	0	0	0	0	2	1	6	12	29	33	0
HOMICIDE (X85-Y09, Y87.1)	65	4	1	0	1	7	10	13	16	7	2	4	0	0	0
PERINATAL PERIOD CONDITIONS (P00-P96)	81	81	0	0	0	0	0	0	0	0	0	0	0	0	0
CONGENITAL & CHROMOSOMAL ANOMALIES (Q00-Q99)	39	22	1	0	0	2	5	2	3	0	3	0	1	0	0
ALL OTHER NATURAL CAUSES (BAL: A01-R99)	1,444	20	3	5	4	3	9	23	58	114	146	206	380	473	0
ALL OTHER EXTERNAL CAUSES (BAL: V01-Y89)	13	0	0	0	0	0	1	2	6	1	0	3	0	0	0

TABLE D-11 (Cont.): RESIDENT DEATHS FOR SELECTED CAUSES, BY AGE GROUP, BY COUNTY, FLORIDA, 2003

	AGE GROUPS														
	TOTAL	<1	1-4	5-9	10-14	15-19	20-24	25-34	35-44	45-54	55-64	65-74	75-84	85+	UNK
HOLMES	221	2	0	0	0	1	4	2	7	19	27	48	62	49	0
HEART DISEASES (I00-I09, I11, I13, I20-I51)	78	0	0	0	0	0	0	0	3	1	9	19	18	28	0
MALIGNANT NEOPLASM (CANCER) (C00-C97)	44	0	0	0	0	0	0	0	1	7	5	11	16	4	0
CEREBROVASCULAR DISEASES (STROKE) (I60-I69)	10	0	0	0	0	0	0	0	0	0	1	0	7	2	0
CHRONIC LOWER RESPIRATORY DISEASES (J40-J47)	14	0	0	0	0	0	0	0	0	0	2	5	5	2	0
UNINTENTIONAL INJURY (ACCIDENT) (V01-X59, Y85-Y86)	16	0	0	0	0	1	4	2	1	3	2	1	2	0	0
DIABETES MELLITUS (E10-E14)	15	0	0	0	0	0	0	0	0	1	1	4	5	4	0
ALZHEIMER'S DISEASE (G30)	4	0	0	0	0	0	0	0	0	0	0	0	1	3	0
INFLUENZA & PNEUMONIA (J10-J18)	5	0	0	0	0	0	0	0	0	0	1	1	2	1	0
SUICIDE (X60-X84, Y87.0)	2	0	0	0	0	0	0	0	0	1	1	0	0	0	0
NEPHRITIS, NEPHROTIC SYNDROME & NEPHROSIS (N00-N07, N17-N19, N25-N27)	4	1	0	0	0	0	0	0	0	1	0	0	1	1	0
CHRONIC LIVER DISEASE & CIRRHOSIS (K70, K73-K74)	4	0	0	0	0	0	0	0	2	1	1	0	0	0	0
SEPTICEMIA (A40-A41)	1	0	0	0	0	0	0	0	0	0	0	1	0	0	0
HUMAN IMMUNODEFICIENCY VIRUS (HIV) DISEASE (B20-B24)	1	0	0	0	0	0	0	0	0	1	0	0	0	0	0
ESSENTIAL HYPERTENSION & HYPERTENSIVE RENAL DISEASE (I10, I12)	0	0	0	0	0	0	0	0	0	0	0	0	0	0	0
HOMICIDE (X85-Y09, Y87.1)	1	0	0	0	0	0	0	0	0	1	0	0	0	0	0
PERINATAL PERIOD CONDITIONS (P00-P96)	1	1	0	0	0	0	0	0	0	0	0	0	0	0	0
CONGENITAL & CHROMOSOMAL ANOMALIES (Q00-Q99)	0	0	0	0	0	0	0	0	0	0	0	0	0	0	0
ALL OTHER NATURAL CAUSES (BAL: A01-R99)	21	0	0	0	0	0	0	0	0	2	4	6	5	4	0
ALL OTHER EXTERNAL CAUSES (BAL: V01-Y89)	0	0	0	0	0	0	0	0	0	0	0	0	0	0	0

	AGE GROUPS														
	TOTAL	<1	1-4	5-9	10-14	15-19	20-24	25-34	35-44	45-54	55-64	65-74	75-84	85+	UNK
INDIAN RIVER	1,647	7	1	2	1	7	12	13	30	67	122	260	555	570	0
HEART DISEASES (I00-I09, I11, I13, I20-I51)	467	0	0	0	0	0	1	1	6	11	29	70	163	186	0
MALIGNANT NEOPLASM (CANCER) (C00-C97)	403	0	0	0	1	0	0	1	5	17	58	96	150	75	0
CEREBROVASCULAR DISEASES (STROKE) (I60-I69)	158	0	0	0	0	0	0	0	0	6	2	11	41	98	0
CHRONIC LOWER RESPIRATORY DISEASES (J40-J47)	104	0	0	0	0	0	1	0	0	2	7	20	42	32	0
UNINTENTIONAL INJURY (ACCIDENT) (V01-X59, Y85-Y86)	88	2	1	1	0	5	4	7	6	8	4	5	17	28	0
DIABETES MELLITUS (E10-E14)	28	0	0	0	0	0	0	0	2	2	4	8	8	4	0
ALZHEIMER'S DISEASE (G30)	69	0	0	0	0	0	0	0	0	0	0	3	25	41	0
INFLUENZA & PNEUMONIA (J10-J18)	19	0	0	0	0	0	0	0	0	1	0	0	9	9	0
SUICIDE (X60-X84, Y87.0)	16	0	0	0	0	0	1	0	4	3	2	5	1	0	0
NEPHRITIS, NEPHROTIC SYNDROME & NEPHROSIS (N00-N07, N17-N19, N25-N27)	17	0	0	0	0	0	0	0	0	0	0	3	6	8	0
CHRONIC LIVER DISEASE & CIRRHOSIS (K70, K73-K74)	23	0	0	0	0	0	0	0	1	4	6	2	7	3	0
SEPTICEMIA (A40-A41)	11	0	0	0	0	0	0	0	0	0	0	0	7	4	0
HUMAN IMMUNODEFICIENCY VIRUS (HIV) DISEASE (B20-B24)	4	0	0	0	0	0	0	0	2	2	0	0	0	0	0
ESSENTIAL HYPERTENSION & HYPERTENSIVE RENAL DISEASE (I10, I12)	6	0	0	0	0	0	0	0	0	0	0	0	1	5	0
HOMICIDE (X85-Y09, Y87.1)	5	0	0	0	0	0	0	1	0	1	1	0	2	0	0
PERINATAL PERIOD CONDITIONS (P00-P96)	4	4	0	0	0	0	0	0	0	0	0	0	0	0	0
CONGENITAL & CHROMOSOMAL ANOMALIES (Q00-Q99)	5	1	0	1	0	0	0	1	0	0	1	0	1	0	0
ALL OTHER NATURAL CAUSES (BAL: A01-R99)	220	0	0	0	0	2	5	2	4	10	8	37	75	77	0
ALL OTHER EXTERNAL CAUSES (BAL: V01-Y89)	0	0	0	0	0	0	0	0	0	0	0	0	0	0	0

TABLE D-11 (Cont.): RESIDENT DEATHS FOR SELECTED CAUSES, BY AGE GROUP, BY COUNTY, FLORIDA, 2003

	TOTAL	AGE GROUPS													
		<1	1-4	5-9	10-14	15-19	20-24	25-34	35-44	45-54	55-64	65-74	75-84	85+	UNK
JACKSON	526	5	2	1	1	4	6	10	19	44	48	84	156	146	0
HEART DISEASES (I00-I09, I11, I13, I20-I51)	162	0	0	0	0	0	1	1	2	11	13	17	60	57	0
MALIGNANT NEOPLASM (CANCER) (C00-C97)	98	0	0	0	1	0	0	1	4	10	10	31	23	18	0
CEREBROVASCULAR DISEASES (STROKE) (I60-I69)	34	0	0	0	0	0	0	0	0	3	4	8	8	11	0
CHRONIC LOWER RESPIRATORY DISEASES (J40-J47)	20	0	0	0	0	0	0	0	1	1	3	4	7	4	0
UNINTENTIONAL INJURY (ACCIDENT) (V01-X59, Y85-Y86)	25	0	1	1	0	4	4	3	5	2	0	3	2	0	0
DIABETES MELLITUS (E10-E14)	18	0	0	0	0	0	0	1	1	0	3	5	4	4	0
ALZHEIMER'S DISEASE (G30)	23	0	0	0	0	0	0	0	0	0	0	2	8	13	0
INFLUENZA & PNEUMONIA (J10-J18)	7	0	0	0	0	0	0	0	0	1	3	0	1	2	0
SUICIDE (X60-X84, Y87.0)	2	0	0	0	0	0	0	1	1	0	0	0	0	0	0
NEPHRITIS, NEPHROTIC SYNDROME & NEPHROSIS (N00-N07, N17-N19, N25-N27)	6	0	0	0	0	0	0	0	0	0	0	1	3	2	0
CHRONIC LIVER DISEASE & CIRRHOSIS (K70, K73-K74)	8	0	0	0	0	0	0	0	1	2	4	1	0	0	0
SEPTICEMIA (A40-A41)	7	0	0	0	0	0	0	0	0	1	0	1	3	2	0
HUMAN IMMUNODEFICIENCY VIRUS (HIV) DISEASE (B20-B24)	3	0	0	0	0	0	0	0	1	1	1	0	0	0	0
ESSENTIAL HYPERTENSION & HYPERTENSIVE RENAL DISEASE (I10, I12)	5	0	0	0	0	0	0	0	0	1	0	0	4	0	0
HOMICIDE (X85-Y09, Y87.1)	3	0	0	0	0	0	0	3	0	0	0	0	0	0	0
PERINATAL PERIOD CONDITIONS (P00-P96)	3	3	0	0	0	0	0	0	0	0	0	0	0	0	0
CONGENITAL & CHROMOSOMAL ANOMALIES (Q00-Q99)	5	1	1	0	0	0	0	0	0	0	2	0	0	1	0
ALL OTHER NATURAL CAUSES (BAL: A01-R99)	94	1	0	0	0	0	1	0	3	10	5	11	31	32	0
ALL OTHER EXTERNAL CAUSES (BAL: V01-Y89)	3	0	0	0	0	0	0	0	0	1	0	0	2	0	0

	TOTAL	AGE GROUPS													
		<1	1-4	5-9	10-14	15-19	20-24	25-34	35-44	45-54	55-64	65-74	75-84	85+	UNK
JEFFERSON	176	2	0	0	0	0	2	1	7	11	31	31	47	44	0
HEART DISEASES (I00-I09, I11, I13, I20-I51)	51	0	0	0	0	0	0	0	1	5	10	8	17	10	0
MALIGNANT NEOPLASM (CANCER) (C00-C97)	38	0	0	0	0	0	1	1	0	3	9	10	11	3	0
CEREBROVASCULAR DISEASES (STROKE) (I60-I69)	8	0	0	0	0	0	0	0	0	1	2	1	1	3	0
CHRONIC LOWER RESPIRATORY DISEASES (J40-J47)	9	0	0	0	0	0	0	0	1	0	3	2	2	1	0
UNINTENTIONAL INJURY (ACCIDENT) (V01-X59, Y85-Y86)	9	0	0	0	0	0	0	0	3	1	0	0	2	3	0
DIABETES MELLITUS (E10-E14)	8	0	0	0	0	0	0	0	0	0	2	2	3	1	0
ALZHEIMER'S DISEASE (G30)	5	0	0	0	0	0	0	0	0	0	0	0	1	4	0
INFLUENZA & PNEUMONIA (J10-J18)	2	0	0	0	0	0	0	0	0	0	0	0	0	2	0
SUICIDE (X60-X84, Y87.0)	1	0	0	0	0	0	0	0	1	0	0	0	0	0	0
NEPHRITIS, NEPHROTIC SYNDROME & NEPHROSIS (N00-N07, N17-N19, N25-N27)	2	0	0	0	0	0	0	0	0	0	0	0	1	1	0
CHRONIC LIVER DISEASE & CIRRHOSIS (K70, K73-K74)	1	0	0	0	0	0	0	0	0	0	1	0	0	0	0
SEPTICEMIA (A40-A41)	1	0	0	0	0	0	0	0	0	0	0	0	0	1	0
HUMAN IMMUNODEFICIENCY VIRUS (HIV) DISEASE (B20-B24)	1	0	0	0	0	0	0	0	0	1	0	0	0	0	0
ESSENTIAL HYPERTENSION & HYPERTENSIVE RENAL DISEASE (I10, I12)	1	0	0	0	0	0	0	0	0	0	0	0	1	0	0
HOMICIDE (X85-Y09, Y87.1)	0	0	0	0	0	0	0	0	0	0	0	0	0	0	0
PERINATAL PERIOD CONDITIONS (P00-P96)	1	1	0	0	0	0	0	0	0	0	0	0	0	0	0
CONGENITAL & CHROMOSOMAL ANOMALIES (Q00-Q99)	1	1	0	0	0	0	0	0	0	0	0	0	0	0	0
ALL OTHER NATURAL CAUSES (BAL: A01-R99)	36	0	0	0	0	0	1	0	1	0	4	8	7	15	0
ALL OTHER EXTERNAL CAUSES (BAL: V01-Y89)	1	0	0	0	0	0	0	0	0	0	0	0	1	0	0

TABLE D-11 (Cont.): RESIDENT DEATHS FOR SELECTED CAUSES, BY AGE GROUP, BY COUNTY, FLORIDA, 2003

	AGE GROUPS														
	TOTAL	<1	1-4	5-9	10-14	15-19	20-24	25-34	35-44	45-54	55-64	65-74	75-84	85+	UNK
LAFAYETTE	59	0	0	0	0	0	0	1	2	1	6	16	18	15	0
HEART DISEASES (I00-I09, I11, I13, I20-I51)	16	0	0	0	0	0	0	0	0	1	2	4	3	6	0
MALIGNANT NEOPLASM (CANCER) (C00-C97)	12	0	0	0	0	0	0	0	0	0	2	6	3	1	0
CEREBROVASCULAR DISEASES (STROKE) (I60-I69)	8	0	0	0	0	0	0	0	1	0	0	2	3	2	0
CHRONIC LOWER RESPIRATORY DISEASES (J40-J47)	5	0	0	0	0	0	0	0	0	0	2	3	0	0	0
UNINTENTIONAL INJURY (ACCIDENT) (V01-X59, Y85-Y86)	1	0	0	0	0	0	0	1	0	0	0	0	0	0	0
DIABETES MELLITUS (E10-E14)	1	0	0	0	0	0	0	0	0	0	0	0	1	0	0
ALZHEIMER'S DISEASE (G30)	4	0	0	0	0	0	0	0	0	0	0	0	2	2	0
INFLUENZA & PNEUMONIA (J10-J18)	0	0	0	0	0	0	0	0	0	0	0	0	0	0	0
SUICIDE (X60-X84, Y87.0)	2	0	0	0	0	0	0	0	0	0	0	1	1	0	0
NEPHRITIS, NEPHROTIC SYNDROME & NEPHROSIS (N00-N07, N17-N19, N25-N27)	1	0	0	0	0	0	0	0	0	0	0	0	1	0	0
CHRONIC LIVER DISEASE & CIRRHOSIS (K70, K73-K74)	0	0	0	0	0	0	0	0	0	0	0	0	0	0	0
SEPTICEMIA (A40-A41)	0	0	0	0	0	0	0	0	0	0	0	0	0	0	0
HUMAN IMMUNODEFICIENCY VIRUS (HIV) DISEASE (B20-B24)	1	0	0	0	0	0	0	0	1	0	0	0	0	0	0
ESSENTIAL HYPERTENSION & HYPERTENSIVE RENAL DISEASE (I10, I12)	1	0	0	0	0	0	0	0	0	0	0	0	0	1	0
HOMICIDE (X85-Y09, Y87.1)	0	0	0	0	0	0	0	0	0	0	0	0	0	0	0
PERINATAL PERIOD CONDITIONS (P00-P96)	0	0	0	0	0	0	0	0	0	0	0	0	0	0	0
CONGENITAL & CHROMOSOMAL ANOMALIES (Q00-Q99)	0	0	0	0	0	0	0	0	0	0	0	0	0	0	0
ALL OTHER NATURAL CAUSES (BAL: A01-R99)	7	0	0	0	0	0	0	0	0	0	0	0	4	3	0
ALL OTHER EXTERNAL CAUSES (BAL: V01-Y89)	0	0	0	0	0	0	0	0	0	0	0	0	0	0	0

	AGE GROUPS														
	TOTAL	<1	1-4	5-9	10-14	15-19	20-24	25-34	35-44	45-54	55-64	65-74	75-84	85+	UNK
LAKE	3,083	16	0	3	3	12	17	35	64	148	283	622	1,043	837	0
HEART DISEASES (I00-I09, I11, I13, I20-I51)	901	0	0	0	0	0	0	1	13	34	75	152	325	301	0
MALIGNANT NEOPLASM (CANCER) (C00-C97)	803	0	0	1	0	1	1	6	8	45	114	253	251	123	0
CEREBROVASCULAR DISEASES (STROKE) (I60-I69)	209	0	0	0	0	1	0	0	0	3	9	32	83	81	0
CHRONIC LOWER RESPIRATORY DISEASES (J40-J47)	162	0	0	0	0	0	0	0	0	5	12	45	68	32	0
UNINTENTIONAL INJURY (ACCIDENT) (V01-X59, Y85-Y86)	126	1	0	0	1	8	9	16	17	9	11	9	26	19	0
DIABETES MELLITUS (E10-E14)	92	0	0	0	0	0	0	0	2	8	12	17	40	13	0
ALZHEIMER'S DISEASE (G30)	85	0	0	0	0	0	0	0	0	0	0	4	36	45	0
INFLUENZA & PNEUMONIA (J10-J18)	46	0	0	0	0	0	0	0	0	0	2	6	23	15	0
SUICIDE (X60-X84, Y87.0)	41	0	0	0	0	0	1	5	6	8	5	7	7	2	0
NEPHRITIS, NEPHROTIC SYNDROME & NEPHROSIS (N00-N07, N17-N19, N25-N27)	26	0	0	1	0	0	0	0	1	0	1	3	10	10	0
CHRONIC LIVER DISEASE & CIRRHOSIS (K70, K73-K74)	35	0	0	0	0	0	0	1	3	7	9	8	6	1	0
SEPTICEMIA (A40-A41)	26	0	0	0	0	0	0	0	2	1	2	7	8	6	0
HUMAN IMMUNODEFICIENCY VIRUS (HIV) DISEASE (B20-B24)	9	0	0	0	0	0	0	0	1	5	2	0	1	0	0
ESSENTIAL HYPERTENSION & HYPERTENSIVE RENAL DISEASE (I10, I12)	21	0	0	0	0	0	0	0	1	0	1	3	5	11	0
HOMICIDE (X85-Y09, Y87.1)	7	0	0	1	0	0	2	1	2	1	0	0	0	0	0
PERINATAL PERIOD CONDITIONS (P00-P96)	7	7	0	0	0	0	0	0	0	0	0	0	0	0	0
CONGENITAL & CHROMOSOMAL ANOMALIES (Q00-Q99)	9	3	0	0	0	0	1	0	0	4	1	0	0	0	0
ALL OTHER NATURAL CAUSES (BAL: A01-R99)	477	5	0	0	2	2	3	4	8	18	27	76	154	178	0
ALL OTHER EXTERNAL CAUSES (BAL: V01-Y89)	1	0	0	0	0	0	0	1	0	0	0	0	0	0	0

TABLE D-11 (Cont.): RESIDENT DEATHS FOR SELECTED CAUSES, BY AGE GROUP, BY COUNTY, FLORIDA, 2003

	AGE GROUPS														
	TOTAL	<1	1-4	5-9	10-14	15-19	20-24	25-34	35-44	45-54	55-64	65-74	75-84	85+	UNK
LEE	5,361	29	11	5	7	37	44	64	132	319	498	938	1,691	1,583	3
HEART DISEASES (I00-I09, I11, I13, I20-I51)	1,646	1	0	0	0	0	1	6	13	57	121	232	531	684	0
MALIGNANT NEOPLASM (CANCER) (C00-C97)	1,308	0	0	1	1	0	3	3	28	85	187	351	446	203	0
CEREBROVASCULAR DISEASES (STROKE) (I60-I69)	281	0	0	0	0	1	0	0	3	9	12	38	106	112	0
CHRONIC LOWER RESPIRATORY DISEASES (J40-J47)	319	0	0	0	0	0	0	0	2	6	21	67	137	86	0
UNINTENTIONAL INJURY (ACCIDENT) (V01-X59, Y85-Y86)	308	1	5	2	3	22	26	34	35	46	25	21	37	50	1
DIABETES MELLITUS (E10-E14)	117	0	0	0	0	0	0	0	1	12	11	29	40	24	0
ALZHEIMER'S DISEASE (G30)	130	0	0	0	0	0	0	0	0	0	1	8	40	81	0
INFLUENZA & PNEUMONIA (J10-J18)	88	0	2	0	0	0	0	0	1	3	6	7	28	41	0
SUICIDE (X60-X84, Y87.0)	73	0	0	0	0	4	7	9	8	13	16	4	10	2	0
NEPHRITIS, NEPHROTIC SYNDROME & NEPHROSIS (N00-N07, N17-N19, N25-N27)	46	0	0	0	0	0	0	0	0	1	2	10	16	17	0
CHRONIC LIVER DISEASE & CIRRHOSIS (K70, K73-K74)	79	0	0	0	0	0	0	0	5	20	21	16	14	3	0
SEPTICEMIA (A40-A41)	33	0	0	0	0	1	0	0	0	2	4	5	14	7	0
HUMAN IMMUNODEFICIENCY VIRUS (HIV) DISEASE (B20-B24)	31	0	0	0	1	0	0	3	10	13	3	1	0	0	0
ESSENTIAL HYPERTENSION & HYPERTENSIVE RENAL DISEASE (I10, I12)	34	0	0	0	0	0	0	0	0	1	2	8	15	8	0
HOMICIDE (X85-Y09, Y87.1)	26	0	1	0	0	5	5	4	5	3	3	0	0	0	0
PERINATAL PERIOD CONDITIONS (P00-P96)	20	20	0	0	0	0	0	0	0	0	0	0	0	0	0
CONGENITAL & CHROMOSOMAL ANOMALIES (Q00-Q99)	18	4	2	0	0	1	0	0	0	2	3	1	5	0	0
ALL OTHER NATURAL CAUSES (BAL: A01-R99)	799	3	1	2	2	3	1	4	21	46	60	140	250	264	2
ALL OTHER EXTERNAL CAUSES (BAL: V01-Y89)	5	0	0	0	0	0	1	1	0	0	0	0	2	1	0

	AGE GROUPS														
	TOTAL	<1	1-4	5-9	10-14	15-19	20-24	25-34	35-44	45-54	55-64	65-74	75-84	85+	UNK
LEON	1,559	33	4	1	2	8	9	36	61	132	178	252	427	416	0
HEART DISEASES (I00-I09, I11, I13, I20-I51)	306	0	0	0	0	0	0	2	6	18	29	50	96	105	0
MALIGNANT NEOPLASM (CANCER) (C00-C97)	378	0	2	0	0	0	0	8	13	46	74	92	88	55	0
CEREBROVASCULAR DISEASES (STROKE) (I60-I69)	98	0	0	0	0	0	0	1	0	3	5	12	35	42	0
CHRONIC LOWER RESPIRATORY DISEASES (J40-J47)	86	0	0	0	0	0	0	0	0	4	5	21	36	20	0
UNINTENTIONAL INJURY (ACCIDENT) (V01-X59, Y85-Y86)	83	0	1	0	2	4	5	9	11	14	5	4	17	11	0
DIABETES MELLITUS (E10-E14)	41	0	0	0	0	0	0	0	1	3	7	5	16	9	0
ALZHEIMER'S DISEASE (G30)	33	0	0	0	0	0	0	0	0	0	0	3	15	15	0
INFLUENZA & PNEUMONIA (J10-J18)	34	0	0	0	0	0	0	0	0	0	5	6	9	14	0
SUICIDE (X60-X84, Y87.0)	26	0	0	0	0	1	0	2	2	6	7	4	4	0	0
NEPHRITIS, NEPHROTIC SYNDROME & NEPHROSIS (N00-N07, N17-N19, N25-N27)	11	0	0	0	0	0	0	0	0	3	4	0	2	2	0
CHRONIC LIVER DISEASE & CIRRHOSIS (K70, K73-K74)	23	0	0	0	0	0	0	0	4	8	6	4	1	0	0
SEPTICEMIA (A40-A41)	18	1	0	0	0	0	0	0	0	2	4	1	4	6	0
HUMAN IMMUNODEFICIENCY VIRUS (HIV) DISEASE (B20-B24)	19	1	0	0	0	0	0	3	11	2	2	0	0	0	0
ESSENTIAL HYPERTENSION & HYPERTENSIVE RENAL DISEASE (I10, I12)	14	0	0	0	0	0	0	0	0	0	0	2	4	8	0
HOMICIDE (X85-Y09, Y87.1)	6	0	0	0	0	0	2	2	1	0	1	0	0	0	0
PERINATAL PERIOD CONDITIONS (P00-P96)	20	20	0	0	0	0	0	0	0	0	0	0	0	0	0
CONGENITAL & CHROMOSOMAL ANOMALIES (Q00-Q99)	9	5	0	1	0	0	0	1	0	2	0	0	0	0	0
ALL OTHER NATURAL CAUSES (BAL: A01-R99)	351	6	1	0	0	3	2	8	11	21	24	48	98	129	0
ALL OTHER EXTERNAL CAUSES (BAL: V01-Y89)	3	0	0	0	0	0	0	0	1	0	0	0	2	0	0

TABLE D-11 (Cont.): RESIDENT DEATHS FOR SELECTED CAUSES, BY AGE GROUP, BY COUNTY, FLORIDA, 2003

	TOTAL	AGE GROUPS													
		<1	1-4	5-9	10-14	15-19	20-24	25-34	35-44	45-54	55-64	65-74	75-84	85+	UNK
LEVY	450	4	0	0	2	2	2	7	22	48	51	96	128	88	0
HEART DISEASES (I00-I09, I11, I13, I20-I51)	107	0	0	0	0	0	0	0	3	10	10	21	36	27	0
MALIGNANT NEOPLASM (CANCER) (C00-C97)	95	0	0	0	1	0	0	0	1	14	15	30	21	13	0
CEREBROVASCULAR DISEASES (STROKE) (I60-I69)	32	0	0	0	0	0	0	1	0	3	1	5	13	9	0
CHRONIC LOWER RESPIRATORY DISEASES (J40-J47)	34	0	0	0	0	0	0	0	1	1	4	11	12	5	0
UNINTENTIONAL INJURY (ACCIDENT) (V01-X59, Y85-Y86)	29	0	0	0	1	1	0	3	8	6	1	4	3	2	0
DIABETES MELLITUS (E10-E14)	8	0	0	0	0	0	0	0	0	0	2	3	3	0	0
ALZHEIMER'S DISEASE (G30)	7	0	0	0	0	0	0	0	0	0	0	0	7	0	0
INFLUENZA & PNEUMONIA (J10-J18)	6	0	0	0	0	0	0	0	0	1	0	0	1	4	0
SUICIDE (X60-X84, Y87.0)	13	0	0	0	0	1	0	2	2	3	3	0	1	1	0
NEPHRITIS, NEPHROTIC SYNDROME & NEPHROSIS (N00-N07, N17-N19, N25-N27)	7	0	0	0	0	0	0	0	0	1	0	0	5	1	0
CHRONIC LIVER DISEASE & CIRRHOSIS (K70, K73-K74)	10	0	0	0	0	0	0	0	3	3	3	0	1	0	0
SEPTICEMIA (A40-A41)	10	0	0	0	0	0	0	0	0	1	2	3	2	2	0
HUMAN IMMUNODEFICIENCY VIRUS (HIV) DISEASE (B20-B24)	0	0	0	0	0	0	0	0	0	0	0	0	0	0	0
ESSENTIAL HYPERTENSION & HYPERTENSIVE RENAL DISEASE (I10, I12)	4	0	0	0	0	0	0	0	0	0	0	1	2	1	0
HOMICIDE (X85-Y09, Y87.1)	1	0	0	0	0	0	0	0	1	0	0	0	0	0	0
PERINATAL PERIOD CONDITIONS (P00-P96)	2	2	0	0	0	0	0	0	0	0	0	0	0	0	0
CONGENITAL & CHROMOSOMAL ANOMALIES (Q00-Q99)	2	1	0	0	0	0	1	0	0	0	0	0	0	0	0
ALL OTHER NATURAL CAUSES (BAL: A01-R99)	81	1	0	0	0	0	1	1	1	5	10	18	21	23	0
ALL OTHER EXTERNAL CAUSES (BAL: V01-Y89)	2	0	0	0	0	0	0	0	2	0	0	0	0	0	0

	TOTAL	AGE GROUPS													
		<1	1-4	5-9	10-14	15-19	20-24	25-34	35-44	45-54	55-64	65-74	75-84	85+	UNK
LIBERTY	47	0	0	1	0	1	1	1	2	4	6	13	11	7	0
HEART DISEASES (I00-I09, I11, I13, I20-I51)	6	0	0	0	0	0	0	0	0	1	0	3	2	0	0
MALIGNANT NEOPLASM (CANCER) (C00-C97)	14	0	0	0	0	0	0	0	1	1	3	4	1	4	0
CEREBROVASCULAR DISEASES (STROKE) (I60-I69)	1	0	0	0	0	0	0	0	0	0	0	1	0	0	0
CHRONIC LOWER RESPIRATORY DISEASES (J40-J47)	6	0	0	0	0	0	0	0	0	1	0	2	2	1	0
UNINTENTIONAL INJURY (ACCIDENT) (V01-X59, Y85-Y86)	4	0	0	0	0	1	1	1	1	0	0	0	0	0	0
DIABETES MELLITUS (E10-E14)	3	0	0	0	0	0	0	0	0	0	1	0	2	0	0
ALZHEIMER'S DISEASE (G30)	1	0	0	0	0	0	0	0	0	0	0	0	1	0	0
INFLUENZA & PNEUMONIA (J10-J18)	0	0	0	0	0	0	0	0	0	0	0	0	0	0	0
SUICIDE (X60-X84, Y87.0)	0	0	0	0	0	0	0	0	0	0	0	0	0	0	0
NEPHRITIS, NEPHROTIC SYNDROME & NEPHROSIS (N00-N07, N17-N19, N25-N27)	0	0	0	0	0	0	0	0	0	0	0	0	0	0	0
CHRONIC LIVER DISEASE & CIRRHOSIS (K70, K73-K74)	1	0	0	0	0	0	0	0	0	0	0	1	0	0	0
SEPTICEMIA (A40-A41)	0	0	0	0	0	0	0	0	0	0	0	0	0	0	0
HUMAN IMMUNODEFICIENCY VIRUS (HIV) DISEASE (B20-B24)	0	0	0	0	0	0	0	0	0	0	0	0	0	0	0
ESSENTIAL HYPERTENSION & HYPERTENSIVE RENAL DISEASE (I10, I12)	0	0	0	0	0	0	0	0	0	0	0	0	0	0	0
HOMICIDE (X85-Y09, Y87.1)	0	0	0	0	0	0	0	0	0	0	0	0	0	0	0
PERINATAL PERIOD CONDITIONS (P00-P96)	0	0	0	0	0	0	0	0	0	0	0	0	0	0	0
CONGENITAL & CHROMOSOMAL ANOMALIES (Q00-Q99)	0	0	0	0	0	0	0	0	0	0	0	0	0	0	0
ALL OTHER NATURAL CAUSES (BAL: A01-R99)	11	0	0	1	0	0	0	0	0	1	2	2	3	2	0
ALL OTHER EXTERNAL CAUSES (BAL: V01-Y89)	0	0	0	0	0	0	0	0	0	0	0	0	0	0	0

TABLE D-11 (Cont.): RESIDENT DEATHS FOR SELECTED CAUSES, BY AGE GROUP, BY COUNTY, FLORIDA, 2003

	TOTAL	AGE GROUPS													
		<1	1-4	5-9	10-14	15-19	20-24	25-34	35-44	45-54	55-64	65-74	75-84	85+	UNK
MADISON	204	2	0	0	1	2	5	5	3	21	32	38	52	43	0
HEART DISEASES (I00-I09, I11, I13, I20-I51)	53	0	0	0	1	0	1	0	0	3	11	12	12	13	0
MALIGNANT NEOPLASM (CANCER) (C00-C97)	41	0	0	0	0	0	0	0	1	3	8	9	16	4	0
CEREBROVASCULAR DISEASES (STROKE) (I60-I69)	13	0	0	0	0	0	0	0	0	1	1	1	4	6	0
CHRONIC LOWER RESPIRATORY DISEASES (J40-J47)	5	0	0	0	0	0	0	0	0	0	1	2	1	1	0
UNINTENTIONAL INJURY (ACCIDENT) (V01-X59, Y85-Y86)	14	0	0	0	0	0	3	1	2	2	5	1	0	0	0
DIABETES MELLITUS (E10-E14)	9	0	0	0	0	0	0	1	0	3	0	3	2	0	0
ALZHEIMER'S DISEASE (G30)	7	0	0	0	0	0	0	0	0	0	1	0	1	5	0
INFLUENZA & PNEUMONIA (J10-J18)	4	0	0	0	0	0	0	0	0	0	0	1	3	0	0
SUICIDE (X60-X84, Y87.0)	1	0	0	0	0	0	0	0	0	1	0	0	0	0	0
NEPHRITIS, NEPHROTIC SYNDROME & NEPHROSIS (N00-N07, N17-N19, N25-N27)	6	0	0	0	0	0	0	0	0	0	1	1	3	1	0
CHRONIC LIVER DISEASE & CIRRHOSIS (K70, K73-K74)	1	0	0	0	0	0	0	0	0	0	0	1	0	0	0
SEPTICEMIA (A40-A41)	0	0	0	0	0	0	0	0	0	0	0	0	0	0	0
HUMAN IMMUNODEFICIENCY VIRUS (HIV) DISEASE (B20-B24)	2	0	0	0	0	0	0	1	0	1	0	0	0	0	0
ESSENTIAL HYPERTENSION & HYPERTENSIVE RENAL DISEASE (I10, I12)	2	0	0	0	0	0	0	0	0	0	0	2	0	0	0
HOMICIDE (X85-Y09, Y87.1)	2	0	0	0	0	1	1	0	0	0	0	0	0	0	0
PERINATAL PERIOD CONDITIONS (P00-P96)	1	1	0	0	0	0	0	0	0	0	0	0	0	0	0
CONGENITAL & CHROMOSOMAL ANOMALIES (Q00-Q99)	1	1	0	0	0	0	0	0	0	0	0	0	0	0	0
ALL OTHER NATURAL CAUSES (BAL: A01-R99)	41	0	0	0	0	1	0	2	0	7	3	5	10	13	0
ALL OTHER EXTERNAL CAUSES (BAL: V01-Y89)	1	0	0	0	0	0	0	0	0	0	1	0	0	0	0

	TOTAL	AGE GROUPS													
		<1	1-4	5-9	10-14	15-19	20-24	25-34	35-44	45-54	55-64	65-74	75-84	85+	UNK
MANATEE	3,367	20	8	1	3	15	25	50	101	209	335	544	1,014	1,042	0
HEART DISEASES (I00-I09, I11, I13, I20-I51)	1,055	0	0	0	0	0	1	4	7	39	82	150	329	443	0
MALIGNANT NEOPLASM (CANCER) (C00-C97)	769	0	1	0	0	1	2	1	16	59	132	195	242	120	0
CEREBROVASCULAR DISEASES (STROKE) (I60-I69)	195	1	0	0	0	0	0	0	2	7	10	23	77	75	0
CHRONIC LOWER RESPIRATORY DISEASES (J40-J47)	181	1	0	0	0	0	0	0	2	4	13	38	71	52	0
UNINTENTIONAL INJURY (ACCIDENT) (V01-X59, Y85-Y86)	161	1	5	0	3	14	15	24	27	22	10	8	20	12	0
DIABETES MELLITUS (E10-E14)	81	0	0	0	0	0	0	1	0	3	14	11	31	21	0
ALZHEIMER'S DISEASE (G30)	46	0	0	0	0	0	0	0	0	0	1	2	16	27	0
INFLUENZA & PNEUMONIA (J10-J18)	34	1	0	0	0	0	1	0	1	2	2	3	10	14	0
SUICIDE (X60-X84, Y87.0)	36	0	0	0	0	0	2	4	8	7	5	5	3	2	0
NEPHRITIS, NEPHROTIC SYNDROME & NEPHROSIS (N00-N07, N17-N19, N25-N27)	48	0	0	0	0	0	0	0	3	0	3	6	15	21	0
CHRONIC LIVER DISEASE & CIRRHOSIS (K70, K73-K74)	55	0	0	0	0	0	0	0	6	19	15	9	4	2	0
SEPTICEMIA (A40-A41)	41	1	0	0	0	0	0	0	0	1	4	11	15	9	0
HUMAN IMMUNODEFICIENCY VIRUS (HIV) DISEASE (B20-B24)	20	0	0	0	0	0	0	5	10	3	2	0	0	0	0
ESSENTIAL HYPERTENSION & HYPERTENSIVE RENAL DISEASE (I10, I12)	36	0	0	0	0	0	0	0	0	1	2	3	15	15	0
HOMICIDE (X85-Y09, Y87.1)	16	0	0	0	0	0	1	5	3	5	2	0	0	0	0
PERINATAL PERIOD CONDITIONS (P00-P96)	8	7	1	0	0	0	0	0	0	0	0	0	0	0	0
CONGENITAL & CHROMOSOMAL ANOMALIES (Q00-Q99)	11	6	0	1	0	0	0	1	0	0	0	0	2	1	0
ALL OTHER NATURAL CAUSES (BAL: A01-R99)	571	2	1	0	0	0	3	5	15	35	38	80	164	228	0
ALL OTHER EXTERNAL CAUSES (BAL: V01-Y89)	3	0	0	0	0	0	0	0	1	2	0	0	0	0	0

TABLE D-11 (Cont.): RESIDENT DEATHS FOR SELECTED CAUSES, BY AGE GROUP, BY COUNTY, FLORIDA, 2003

	AGE GROUPS														
	TOTAL	<1	1-4	5-9	10-14	15-19	20-24	25-34	35-44	45-54	55-64	65-74	75-84	85+	UNK
MARION	3,687	33	7	3	5	18	16	48	96	196	376	733	1,240	915	1
HEART DISEASES (I00-I09, I11, I13, I20-I51)	1,096	2	0	0	0	0	0	2	13	39	97	182	385	376	0
MALIGNANT NEOPLASM (CANCER) (C00-C97)	943	0	1	1	2	1	0	4	17	40	138	264	350	125	0
CEREBROVASCULAR DISEASES (STROKE) (I60-I69)	209	1	0	0	0	0	1	1	1	8	13	53	70	61	0
CHRONIC LOWER RESPIRATORY DISEASES (J40-J47)	207	0	0	0	0	0	0	0	0	6	16	45	89	51	0
UNINTENTIONAL INJURY (ACCIDENT) (V01-X59, Y85-Y86)	190	4	4	2	3	11	13	27	30	26	16	17	24	13	0
DIABETES MELLITUS (E10-E14)	98	0	0	0	0	0	0	0	0	10	19	24	35	10	0
ALZHEIMER'S DISEASE (G30)	76	0	0	0	0	0	0	0	0	0	1	2	31	42	0
INFLUENZA & PNEUMONIA (J10-J18)	65	0	0	0	0	0	0	1	0	1	4	12	30	17	0
SUICIDE (X60-X84, Y87.0)	43	0	0	0	0	1	1	4	9	13	6	6	1	2	0
NEPHRITIS, NEPHROTIC SYNDROME & NEPHROSIS (N00-N07, N17-N19, N25-N27)	33	0	0	0	0	0	0	0	0	0	0	5	17	11	0
CHRONIC LIVER DISEASE & CIRRHOSIS (K70, K73-K74)	61	0	0	0	0	0	0	1	3	10	8	18	17	3	1
SEPTICEMIA (A40-A41)	39	0	0	0	0	0	0	0	1	3	4	7	15	9	0
HUMAN IMMUNODEFICIENCY VIRUS (HIV) DISEASE (B20-B24)	19	0	0	0	0	0	0	2	5	4	4	2	1	1	0
ESSENTIAL HYPERTENSION & HYPERTENSIVE RENAL DISEASE (I10, I12)	53	0	0	0	0	0	0	0	1	2	3	8	17	22	0
HOMICIDE (X85-Y09, Y87.1)	8	0	0	0	0	2	1	1	0	3	1	0	0	0	0
PERINATAL PERIOD CONDITIONS (P00-P96)	16	15	1	0	0	0	0	0	0	0	0	0	0	0	0
CONGENITAL & CHROMOSOMAL ANOMALIES (Q00-Q99)	12	7	1	0	0	1	0	0	1	1	1	0	0	0	0
ALL OTHER NATURAL CAUSES (BAL: A01-R99)	514	4	0	0	0	2	0	4	15	27	45	88	157	172	0
ALL OTHER EXTERNAL CAUSES (BAL: V01-Y89)	5	0	0	0	0	0	0	1	0	3	0	0	1	0	0

	AGE GROUPS														
	TOTAL	<1	1-4	5-9	10-14	15-19	20-24	25-34	35-44	45-54	55-64	65-74	75-84	85+	UNK
MARTIN	1,742	8	4	0	2	11	6	19	33	85	136	298	570	570	0
HEART DISEASES (I00-I09, I11, I13, I20-I51)	485	2	0	0	0	0	0	2	5	16	26	65	157	212	0
MALIGNANT NEOPLASM (CANCER) (C00-C97)	435	0	0	0	0	0	0	0	6	19	47	112	181	70	0
CEREBROVASCULAR DISEASES (STROKE) (I60-I69)	128	0	0	0	0	0	0	0	0	4	1	17	45	61	0
CHRONIC LOWER RESPIRATORY DISEASES (J40-J47)	95	0	0	0	0	0	0	0	0	3	4	28	36	24	0
UNINTENTIONAL INJURY (ACCIDENT) (V01-X59, Y85-Y86)	81	1	4	0	1	7	3	8	13	13	7	8	12	4	0
DIABETES MELLITUS (E10-E14)	43	0	0	0	0	0	0	1	2	1	7	11	11	10	0
ALZHEIMER'S DISEASE (G30)	50	0	0	0	0	0	0	0	0	0	1	1	14	34	0
INFLUENZA & PNEUMONIA (J10-J18)	24	0	0	0	0	0	0	0	0	1	0	2	5	16	0
SUICIDE (X60-X84, Y87.0)	24	0	0	0	0	0	1	3	0	4	7	2	6	1	0
NEPHRITIS, NEPHROTIC SYNDROME & NEPHROSIS (N00-N07, N17-N19, N25-N27)	21	0	0	0	0	0	0	0	0	1	1	6	8	5	0
CHRONIC LIVER DISEASE & CIRRHOSIS (K70, K73-K74)	30	0	0	0	0	0	0	1	1	6	10	7	4	1	0
SEPTICEMIA (A40-A41)	14	0	0	0	0	0	0	0	1	0	1	2	6	4	0
HUMAN IMMUNODEFICIENCY VIRUS (HIV) DISEASE (B20-B24)	7	0	0	0	0	0	0	1	2	2	2	0	0	0	0
ESSENTIAL HYPERTENSION & HYPERTENSIVE RENAL DISEASE (I10, I12)	13	0	0	0	0	0	0	0	0	0	1	2	6	4	0
HOMICIDE (X85-Y09, Y87.1)	4	0	0	0	0	0	0	0	0	3	1	0	0	0	0
PERINATAL PERIOD CONDITIONS (P00-P96)	2	2	0	0	0	0	0	0	0	0	0	0	0	0	0
CONGENITAL & CHROMOSOMAL ANOMALIES (Q00-Q99)	4	3	0	0	0	0	0	0	0	0	0	1	0	0	0
ALL OTHER NATURAL CAUSES (BAL: A01-R99)	279	0	0	0	1	4	2	3	3	12	20	33	78	123	0
ALL OTHER EXTERNAL CAUSES (BAL: V01-Y89)	3	0	0	0	0	0	0	0	0	0	0	1	1	1	0

TABLE D-11 (Cont.): RESIDENT DEATHS FOR SELECTED CAUSES, BY AGE GROUP, BY COUNTY, FLORIDA, 2003

	TOTAL	AGE GROUPS													
		<1	1-4	5-9	10-14	15-19	20-24	25-34	35-44	45-54	55-64	65-74	75-84	85+	UNK
MONROE	723	5	1	2	0	2	2	7	47	89	97	136	194	141	0
HEART DISEASES (I00-I09, I11, I13, I20-I51)	144	0	0	0	0	0	0	0	2	12	14	33	45	38	0
MALIGNANT NEOPLASM (CANCER) (C00-C97)	189	0	0	0	0	0	0	0	8	21	38	50	54	18	0
CEREBROVASCULAR DISEASES (STROKE) (I60-I69)	34	0	0	0	0	0	0	0	0	3	2	2	15	12	0
CHRONIC LOWER RESPIRATORY DISEASES (J40-J47)	33	0	0	0	0	0	0	0	0	1	5	7	9	11	0
UNINTENTIONAL INJURY (ACCIDENT) (V01-X59, Y85-Y86)	67	1	1	1	0	1	2	5	15	13	8	8	7	5	0
DIABETES MELLITUS (E10-E14)	16	0	0	0	0	0	0	0	2	1	4	1	4	4	0
ALZHEIMER'S DISEASE (G30)	18	0	0	0	0	0	0	0	0	0	0	1	7	10	0
INFLUENZA & PNEUMONIA (J10-J18)	12	0	0	0	0	0	0	0	0	0	0	4	3	5	0
SUICIDE (X60-X84, Y87.0)	24	0	0	0	0	1	0	1	8	9	4	0	1	0	0
NEPHRITIS, NEPHROTIC SYNDROME & NEPHROSIS (N00-N07, N17-N19, N25-N27)	17	0	0	0	0	0	0	0	0	0	0	5	8	4	0
CHRONIC LIVER DISEASE & CIRRHOSIS (K70, K73-K74)	22	0	0	0	0	0	0	0	4	5	6	3	3	1	0
SEPTICEMIA (A40-A41)	2	0	0	0	0	0	0	0	0	1	0	0	0	1	0
HUMAN IMMUNODEFICIENCY VIRUS (HIV) DISEASE (B20-B24)	14	0	0	0	0	0	0	0	3	6	4	1	0	0	0
ESSENTIAL HYPERTENSION & HYPERTENSIVE RENAL DISEASE (I10, I12)	7	0	0	0	0	0	0	0	0	0	0	1	2	4	0
HOMICIDE (X85-Y09, Y87.1)	6	1	0	1	0	0	0	0	2	1	0	1	0	0	0
PERINATAL PERIOD CONDITIONS (P00-P96)	0	0	0	0	0	0	0	0	0	0	0	0	0	0	0
CONGENITAL & CHROMOSOMAL ANOMALIES (Q00-Q99)	4	3	0	0	0	0	0	1	0	0	0	0	0	0	0
ALL OTHER NATURAL CAUSES (BAL: A01-R99)	113	0	0	0	0	0	0	0	3	16	12	19	35	28	0
ALL OTHER EXTERNAL CAUSES (BAL: V01-Y89)	1	0	0	0	0	0	0	0	0	0	0	0	1	0	0

	TOTAL	AGE GROUPS													
		<1	1-4	5-9	10-14	15-19	20-24	25-34	35-44	45-54	55-64	65-74	75-84	85+	UNK
NASSAU	571	4	0	0	1	8	2	10	26	52	82	113	167	106	0
HEART DISEASES (I00-I09, I11, I13, I20-I51)	135	0	0	0	0	0	0	1	4	12	14	27	45	32	0
MALIGNANT NEOPLASM (CANCER) (C00-C97)	147	0	0	0	0	1	1	1	4	13	37	38	38	14	0
CEREBROVASCULAR DISEASES (STROKE) (I60-I69)	39	0	0	0	0	0	0	0	1	1	5	5	16	11	0
CHRONIC LOWER RESPIRATORY DISEASES (J40-J47)	36	0	0	0	0	0	0	0	0	2	5	9	14	6	0
UNINTENTIONAL INJURY (ACCIDENT) (V01-X59, Y85-Y86)	32	0	0	0	0	4	1	6	5	8	1	4	2	1	0
DIABETES MELLITUS (E10-E14)	12	0	0	0	0	0	0	0	1	1	3	3	3	1	0
ALZHEIMER'S DISEASE (G30)	11	0	0	0	0	0	0	0	0	0	0	0	3	8	0
INFLUENZA & PNEUMONIA (J10-J18)	13	0	0	0	0	0	0	0	1	1	2	3	3	3	0
SUICIDE (X60-X84, Y87.0)	10	0	0	0	0	1	0	0	2	3	2	1	1	0	0
NEPHRITIS, NEPHROTIC SYNDROME & NEPHROSIS (N00-N07, N17-N19, N25-N27)	8	0	0	0	0	0	0	0	0	0	0	1	5	2	0
CHRONIC LIVER DISEASE & CIRRHOSIS (K70, K73-K74)	10	0	0	0	0	0	0	0	1	3	3	2	1	0	0
SEPTICEMIA (A40-A41)	8	0	0	0	0	0	0	0	0	1	0	5	2	0	0
HUMAN IMMUNODEFICIENCY VIRUS (HIV) DISEASE (B20-B24)	5	0	0	0	0	0	0	1	2	1	1	0	0	0	0
ESSENTIAL HYPERTENSION & HYPERTENSIVE RENAL DISEASE (I10, I12)	7	0	0	0	0	0	0	0	0	1	0	1	3	2	0
HOMICIDE (X85-Y09, Y87.1)	4	0	0	0	0	1	0	0	2	0	0	1	0	0	0
PERINATAL PERIOD CONDITIONS (P00-P96)	2	2	0	0	0	0	0	0	0	0	0	0	0	0	0
CONGENITAL & CHROMOSOMAL ANOMALIES (Q00-Q99)	1	1	0	0	0	0	0	0	0	0	0	0	0	0	0
ALL OTHER NATURAL CAUSES (BAL: A01-R99)	90	1	0	0	1	1	0	1	3	5	9	13	31	25	0
ALL OTHER EXTERNAL CAUSES (BAL: V01-Y89)	1	0	0	0	0	0	0	0	0	0	0	0	0	1	0

TABLE D-11 (Cont.): RESIDENT DEATHS FOR SELECTED CAUSES, BY AGE GROUP, BY COUNTY, FLORIDA, 2003

	AGE GROUPS														
	TOTAL	<1	1-4	5-9	10-14	15-19	20-24	25-34	35-44	45-54	55-64	65-74	75-84	85+	UNK
OKALOOSA	1,475	21	3	1	1	10	16	16	53	117	176	316	434	311	0
HEART DISEASES (I00-I09, I11, I13, I20-I51)	385	0	0	0	0	0	2	0	8	21	43	81	118	112	0
MALIGNANT NEOPLASM (CANCER) (C00-C97)	340	0	0	0	0	0	0	4	8	36	58	105	97	32	0
CEREBROVASCULAR DISEASES (STROKE) (I60-I69)	67	0	0	0	0	0	0	0	0	2	9	12	20	24	0
CHRONIC LOWER RESPIRATORY DISEASES (J40-J47)	113	0	0	0	0	0	0	0	1	6	8	30	49	19	0
UNINTENTIONAL INJURY (ACCIDENT) (V01-X59, Y85-Y86)	80	3	2	1	0	5	8	6	10	15	9	9	9	3	0
DIABETES MELLITUS (E10-E14)	46	0	0	0	0	0	0	0	2	5	5	10	12	12	0
ALZHEIMER'S DISEASE (G30)	51	0	0	0	0	0	0	0	0	0	0	1	23	27	0
INFLUENZA & PNEUMONIA (J10-J18)	34	0	0	0	0	0	0	0	1	1	5	6	10	11	0
SUICIDE (X60-X84, Y87.0)	28	0	0	0	0	2	3	4	5	6	3	2	2	1	0
NEPHRITIS, NEPHROTIC SYNDROME & NEPHROSIS (N00-N07, N17-N19, N25-N27)	17	1	0	0	0	0	0	0	0	1	0	3	5	7	0
CHRONIC LIVER DISEASE & CIRRHOSIS (K70, K73-K74)	20	0	0	0	0	0	0	0	2	6	6	4	2	0	0
SEPTICEMIA (A40-A41)	19	1	0	0	0	0	0	0	0	3	2	1	9	3	0
HUMAN IMMUNODEFICIENCY VIRUS (HIV) DISEASE (B20-B24)	1	0	0	0	0	0	0	0	1	0	0	0	0	0	0
ESSENTIAL HYPERTENSION & HYPERTENSIVE RENAL DISEASE (I10, I12)	15	0	0	0	0	0	0	0	0	0	0	4	8	3	0
HOMICIDE (X85-Y09, Y87.1)	4	0	0	0	0	0	2	0	1	1	0	0	0	0	0
PERINATAL PERIOD CONDITIONS (P00-P96)	5	5	0	0	0	0	0	0	0	0	0	0	0	0	0
CONGENITAL & CHROMOSOMAL ANOMALIES (Q00-Q99)	7	3	0	0	0	1	0	0	0	1	1	0	1	0	0
ALL OTHER NATURAL CAUSES (BAL: A01-R99)	241	8	1	0	1	2	1	2	12	13	27	48	69	57	0
ALL OTHER EXTERNAL CAUSES (BAL: V01-Y89)	2	0	0	0	0	0	0	0	2	0	0	0	0	0	0

	AGE GROUPS														
	TOTAL	<1	1-4	5-9	10-14	15-19	20-24	25-34	35-44	45-54	55-64	65-74	75-84	85+	UNK
OKEECHOBEE	375	3	0	0	0	2	7	3	12	23	39	83	121	82	0
HEART DISEASES (I00-I09, I11, I13, I20-I51)	111	0	0	0	0	0	0	0	1	2	7	23	40	38	0
MALIGNANT NEOPLASM (CANCER) (C00-C97)	93	0	0	0	0	0	0	0	1	7	13	24	37	11	0
CEREBROVASCULAR DISEASES (STROKE) (I60-I69)	19	0	0	0	0	0	0	0	1	3	3	3	5	4	0
CHRONIC LOWER RESPIRATORY DISEASES (J40-J47)	30	0	0	0	0	0	0	0	0	1	2	9	12	6	0
UNINTENTIONAL INJURY (ACCIDENT) (V01-X59, Y85-Y86)	25	0	0	0	0	2	6	3	5	4	2	2	1	0	0
DIABETES MELLITUS (E10-E14)	7	0	0	0	0	0	0	0	0	0	0	3	3	1	0
ALZHEIMER'S DISEASE (G30)	2	0	0	0	0	0	0	0	0	0	0	0	0	2	0
INFLUENZA & PNEUMONIA (J10-J18)	8	0	0	0	0	0	0	0	0	0	0	3	1	4	0
SUICIDE (X60-X84, Y87.0)	4	0	0	0	0	0	0	0	0	0	2	2	0	0	0
NEPHRITIS, NEPHROTIC SYNDROME & NEPHROSIS (N00-N07, N17-N19, N25-N27)	3	0	0	0	0	0	0	0	0	0	1	1	1	0	0
CHRONIC LIVER DISEASE & CIRRHOSIS (K70, K73-K74)	9	0	0	0	0	0	0	0	0	3	3	3	0	0	0
SEPTICEMIA (A40-A41)	8	0	0	0	0	0	0	0	0	1	1	0	5	1	0
HUMAN IMMUNODEFICIENCY VIRUS (HIV) DISEASE (B20-B24)	3	0	0	0	0	0	0	0	0	1	1	1	0	0	0
ESSENTIAL HYPERTENSION & HYPERTENSIVE RENAL DISEASE (I10, I12)	3	0	0	0	0	0	0	0	1	0	0	1	0	1	0
HOMICIDE (X85-Y09, Y87.1)	2	0	0	0	0	0	1	0	1	0	0	0	0	0	0
PERINATAL PERIOD CONDITIONS (P00-P96)	1	1	0	0	0	0	0	0	0	0	0	0	0	0	0
CONGENITAL & CHROMOSOMAL ANOMALIES (Q00-Q99)	1	1	0	0	0	0	0	0	0	0	0	0	0	0	0
ALL OTHER NATURAL CAUSES (BAL: A01-R99)	46	1	0	0	0	0	0	0	2	1	4	8	16	14	0
ALL OTHER EXTERNAL CAUSES (BAL: V01-Y89)	0	0	0	0	0	0	0	0	0	0	0	0	0	0	0

TABLE D-11 (Cont.): RESIDENT DEATHS FOR SELECTED CAUSES, BY AGE GROUP, BY COUNTY, FLORIDA, 2003

	AGE GROUPS														
	TOTAL	<1	1-4	5-9	10-14	15-19	20-24	25-34	35-44	45-54	55-64	65-74	75-84	85+	UNK
ORANGE	6,556	123	20	3	13	41	64	160	343	576	745	1,091	1,758	1,617	2
HEART DISEASES (I00-I09, I11, I13, I20-I51)	1,658	2	1	0	0	1	1	8	46	100	183	248	475	593	0
MALIGNANT NEOPLASM (CANCER) (C00-C97)	1,477	0	0	0	3	0	3	14	56	166	257	386	422	170	0
CEREBROVASCULAR DISEASES (STROKE) (I60-I69)	354	1	1	0	0	0	1	0	8	29	31	57	116	110	0
CHRONIC LOWER RESPIRATORY DISEASES (J40-J47)	338	0	0	0	0	0	0	1	2	15	38	80	116	86	0
UNINTENTIONAL INJURY (ACCIDENT) (V01-X59, Y85-Y86)	320	0	6	0	3	23	29	52	64	56	19	24	28	15	1
DIABETES MELLITUS (E10-E14)	182	0	0	0	0	2	1	2	9	20	23	37	60	28	0
ALZHEIMER'S DISEASE (G30)	157	0	0	0	0	0	0	0	0	0	1	16	51	89	0
INFLUENZA & PNEUMONIA (J10-J18)	139	1	0	0	0	0	0	3	2	6	7	18	49	53	0
SUICIDE (X60-X84, Y87.0)	82	0	0	0	0	2	4	15	20	10	13	5	8	5	0
NEPHRITIS, NEPHROTIC SYNDROME & NEPHROSIS (N00-N07, N17-N19, N25-N27)	127	2	0	0	0	0	0	2	5	9	15	20	41	33	0
CHRONIC LIVER DISEASE & CIRRHOSIS (K70, K73-K74)	101	0	0	0	0	0	0	2	13	29	28	14	13	2	0
SEPTICEMIA (A40-A41)	129	3	0	0	0	0	0	2	6	10	8	26	47	27	0
HUMAN IMMUNODEFICIENCY VIRUS (HIV) DISEASE (B20-B24)	115	0	0	0	0	1	1	17	48	31	12	4	0	1	0
ESSENTIAL HYPERTENSION & HYPERTENSIVE RENAL DISEASE (I10, I12)	66	0	0	0	0	0	0	1	0	0	4	9	26	26	0
HOMICIDE (X85-Y09, Y87.1)	67	3	2	1	2	6	13	13	13	6	4	3	1	0	0
PERINATAL PERIOD CONDITIONS (P00-P96)	63	62	1	0	0	0	0	0	0	0	0	0	0	0	0
CONGENITAL & CHROMOSOMAL ANOMALIES (Q00-Q99)	31	19	1	0	1	0	1	3	2	2	0	1	0	1	0
ALL OTHER NATURAL CAUSES (BAL: A01-R99)	1,139	30	8	2	4	6	10	25	48	87	97	141	304	376	1
ALL OTHER EXTERNAL CAUSES (BAL: V01-Y89)	11	0	0	0	0	0	0	0	1	0	5	2	1	2	0

	AGE GROUPS														
	TOTAL	<1	1-4	5-9	10-14	15-19	20-24	25-34	35-44	45-54	55-64	65-74	75-84	85+	UNK
OSCEOLA	1,493	15	1	3	3	4	15	29	67	125	183	310	409	329	0
HEART DISEASES (I00-I09, I11, I13, I20-I51)	403	0	0	0	0	0	1	2	10	25	42	80	130	113	0
MALIGNANT NEOPLASM (CANCER) (C00-C97)	357	0	0	1	0	0	1	1	12	44	72	103	84	39	0
CEREBROVASCULAR DISEASES (STROKE) (I60-I69)	79	0	0	0	0	0	0	0	1	4	7	15	26	26	0
CHRONIC LOWER RESPIRATORY DISEASES (J40-J47)	100	0	0	0	0	0	0	0	1	2	8	28	38	23	0
UNINTENTIONAL INJURY (ACCIDENT) (V01-X59, Y85-Y86)	77	0	1	0	1	3	10	11	19	12	6	3	6	5	0
DIABETES MELLITUS (E10-E14)	45	0	0	0	0	0	0	1	0	2	7	15	13	7	0
ALZHEIMER'S DISEASE (G30)	34	0	0	0	0	0	0	0	0	0	1	3	9	21	0
INFLUENZA & PNEUMONIA (J10-J18)	21	0	0	0	1	0	0	0	1	0	1	5	6	7	0
SUICIDE (X60-X84, Y87.0)	25	0	0	0	0	0	1	7	6	8	1	1	1	0	0
NEPHRITIS, NEPHROTIC SYNDROME & NEPHROSIS (N00-N07, N17-N19, N25-N27)	35	0	0	0	0	0	0	0	0	1	3	13	12	6	0
CHRONIC LIVER DISEASE & CIRRHOSIS (K70, K73-K74)	25	0	0	0	0	0	0	0	1	3	6	9	5	1	0
SEPTICEMIA (A40-A41)	28	1	0	0	0	0	0	2	2	4	5	7	7	7	0
HUMAN IMMUNODEFICIENCY VIRUS (HIV) DISEASE (B20-B24)	13	0	0	0	0	0	0	3	4	4	1	1	0	0	0
ESSENTIAL HYPERTENSION & HYPERTENSIVE RENAL DISEASE (I10, I12)	13	0	0	0	0	0	0	0	1	0	1	0	6	5	0
HOMICIDE (X85-Y09, Y87.1)	5	0	0	0	0	0	1	1	1	1	1	0	0	0	0
PERINATAL PERIOD CONDITIONS (P00-P96)	8	8	0	0	0	0	0	0	0	0	0	0	0	0	0
CONGENITAL & CHROMOSOMAL ANOMALIES (Q00-Q99)	8	3	0	1	1	0	0	0	2	0	1	0	0	0	0
ALL OTHER NATURAL CAUSES (BAL: A01-R99)	215	3	0	1	0	1	1	3	6	16	20	29	66	69	0
ALL OTHER EXTERNAL CAUSES (BAL: V01-Y89)	2	0	0	0	0	0	0	0	0	1	1	0	0	0	0

TABLE D-11 (Cont.): RESIDENT DEATHS FOR SELECTED CAUSES, BY AGE GROUP, BY COUNTY, FLORIDA, 2003

	AGE GROUPS														
	TOTAL	<1	1-4	5-9	10-14	15-19	20-24	25-34	35-44	45-54	55-64	65-74	75-84	85+	UNK
PALM BEACH	13,593	112	15	6	14	54	76	194	404	640	1,051	1,876	4,119	5,027	5
HEART DISEASES (I00-I09, I11, I13, I20-I51)	4,129	5	0	0	0	0	2	17	57	125	211	471	1,266	1,974	1
MALIGNANT NEOPLASM (CANCER) (C00-C97)	3,147	0	1	0	0	3	2	7	64	160	423	719	1,119	649	0
CEREBROVASCULAR DISEASES (STROKE) (I60-I69)	767	0	1	0	1	0	0	2	14	20	34	81	239	375	0
CHRONIC LOWER RESPIRATORY DISEASES (J40-J47)	590	0	0	0	1	0	1	0	2	8	33	125	227	193	0
UNINTENTIONAL INJURY (ACCIDENT) (V01-X59, Y85-Y86)	643	9	10	5	5	35	48	77	87	98	62	38	72	97	0
DIABETES MELLITUS (E10-E14)	291	0	0	0	0	0	0	3	6	12	51	63	97	59	0
ALZHEIMER'S DISEASE (G30)	382	0	0	0	0	0	0	0	0	0	2	6	138	236	0
INFLUENZA & PNEUMONIA (J10-J18)	222	2	0	0	2	0	0	1	2	9	11	19	59	117	0
SUICIDE (X60-X84, Y87.0)	149	0	0	0	0	3	3	23	29	27	23	15	17	9	0
NEPHRITIS, NEPHROTIC SYNDROME & NEPHROSIS (N00-N07, N17-N19, N25-N27)	164	0	0	0	0	0	0	1	3	5	13	22	51	69	0
CHRONIC LIVER DISEASE & CIRRHOSIS (K70, K73-K74)	126	1	0	0	0	0	0	1	8	30	32	21	23	10	0
SEPTICEMIA (A40-A41)	170	4	1	0	0	1	0	0	2	6	8	25	62	61	0
HUMAN IMMUNODEFICIENCY VIRUS (HIV) DISEASE (B20-B24)	156	0	0	0	0	1	3	21	59	44	19	8	1	0	0
ESSENTIAL HYPERTENSION & HYPERTENSIVE RENAL DISEASE (I10, I12)	93	0	0	0	0	0	0	1	3	1	5	9	35	39	0
HOMICIDE (X85-Y09, Y87.1)	62	0	0	0	0	7	10	14	14	8	6	2	0	1	0
PERINATAL PERIOD CONDITIONS (P00-P96)	49	49	0	0	0	0	0	0	0	0	0	0	0	0	0
CONGENITAL & CHROMOSOMAL ANOMALIES (Q00-Q99)	42	22	1	0	1	0	0	3	3	3	4	2	2	1	0
ALL OTHER NATURAL CAUSES (BAL: A01-R99)	2,383	20	1	1	4	3	7	20	49	83	113	245	703	1,133	1
ALL OTHER EXTERNAL CAUSES (BAL: V01-Y89)	28	0	0	0	0	1	0	3	2	1	1	5	8	4	3

	AGE GROUPS														
	TOTAL	<1	1-4	5-9	10-14	15-19	20-24	25-34	35-44	45-54	55-64	65-74	75-84	85+	UNK
PASCO	5,430	23	5	5	5	14	32	49	153	297	472	887	1,804	1,684	0
HEART DISEASES (I00-I09, I11, I13, I20-I51)	1,566	0	0	0	0	1	1	3	20	49	102	225	554	611	0
MALIGNANT NEOPLASM (CANCER) (C00-C97)	1,259	0	0	3	2	1	2	6	25	85	193	320	423	199	0
CEREBROVASCULAR DISEASES (STROKE) (I60-I69)	286	0	0	1	0	0	0	1	5	8	17	28	98	128	0
CHRONIC LOWER RESPIRATORY DISEASES (J40-J47)	380	0	0	0	0	0	0	0	2	13	31	79	180	75	0
UNINTENTIONAL INJURY (ACCIDENT) (V01-X59, Y85-Y86)	247	2	2	1	1	9	18	21	34	44	13	16	39	47	0
DIABETES MELLITUS (E10-E14)	178	0	0	0	0	0	0	1	6	12	20	38	61	40	0
ALZHEIMER'S DISEASE (G30)	120	0	0	0	0	0	0	0	0	0	0	9	37	74	0
INFLUENZA & PNEUMONIA (J10-J18)	66	1	1	0	0	0	0	1	0	1	5	8	23	26	0
SUICIDE (X60-X84, Y87.0)	73	0	0	0	0	1	4	8	20	17	7	9	2	5	0
NEPHRITIS, NEPHROTIC SYNDROME & NEPHROSIS (N00-N07, N17-N19, N25-N27)	69	0	0	0	0	0	0	0	1	3	2	4	31	28	0
CHRONIC LIVER DISEASE & CIRRHOSIS (K70, K73-K74)	68	0	0	0	0	0	0	0	8	16	16	14	12	2	0
SEPTICEMIA (A40-A41)	44	0	0	0	0	0	0	0	1	2	1	7	20	13	0
HUMAN IMMUNODEFICIENCY VIRUS (HIV) DISEASE (B20-B24)	14	0	0	0	0	0	0	0	5	9	0	0	0	0	0
ESSENTIAL HYPERTENSION & HYPERTENSIVE RENAL DISEASE (I10, I12)	46	0	0	0	0	0	0	0	0	1	4	3	17	21	0
HOMICIDE (X85-Y09, Y87.1)	22	0	0	0	0	1	5	1	8	3	2	2	0	0	0
PERINATAL PERIOD CONDITIONS (P00-P96)	11	11	0	0	0	0	0	0	0	0	0	0	0	0	0
CONGENITAL & CHROMOSOMAL ANOMALIES (Q00-Q99)	18	8	0	0	0	0	0	0	0	3	3	0	2	2	0
ALL OTHER NATURAL CAUSES (BAL: A01-R99)	956	1	2	0	2	1	2	7	17	29	56	125	301	413	0
ALL OTHER EXTERNAL CAUSES (BAL: V01-Y89)	7	0	0	0	0	0	0	0	1	2	0	0	4	0	0

TABLE D-11 (Cont.): RESIDENT DEATHS FOR SELECTED CAUSES, BY AGE GROUP, BY COUNTY, FLORIDA, 2003

	AGE GROUPS														
	TOTAL	<1	1-4	5-9	10-14	15-19	20-24	25-34	35-44	45-54	55-64	65-74	75-84	85+	UNK
PINELLAS	12,049	72	8	2	8	37	53	120	344	736	1,144	1,878	3,561	4,086	0
HEART DISEASES (I00-I09, I11, I13, I20-I51)	3,157	2	1	0	0	1	4	5	37	121	246	487	973	1,280	0
MALIGNANT NEOPLASM (CANCER) (C00-C97)	2,660	0	0	1	0	1	3	11	54	221	425	652	833	459	0
CEREBROVASCULAR DISEASES (STROKE) (I60-I69)	677	0	1	0	0	0	0	0	8	22	44	71	233	298	0
CHRONIC LOWER RESPIRATORY DISEASES (J40-J47)	611	1	0	0	0	0	2	0	3	13	58	133	252	149	0
UNINTENTIONAL INJURY (ACCIDENT) (V01-X59, Y85-Y86)	461	7	1	0	3	17	24	45	85	71	36	35	53	84	0
DIABETES MELLITUS (E10-E14)	327	0	0	0	0	0	0	3	14	18	54	70	98	70	0
ALZHEIMER'S DISEASE (G30)	252	0	0	0	0	0	0	0	0	1	1	9	71	170	0
INFLUENZA & PNEUMONIA (J10-J18)	236	1	1	0	0	0	0	1	4	8	15	22	74	110	0
SUICIDE (X60-X84, Y87.0)	168	0	0	0	0	5	9	22	34	42	22	13	11	10	0
NEPHRITIS, NEPHROTIC SYNDROME & NEPHROSIS (N00-N07, N17-N19, N25-N27)	145	1	0	1	0	0	0	1	3	3	14	24	42	56	0
CHRONIC LIVER DISEASE & CIRRHOSIS (K70, K73-K74)	147	0	0	0	0	0	0	0	15	46	34	24	23	5	0
SEPTICEMIA (A40-A41)	115	0	0	0	0	1	0	1	1	9	6	27	39	31	0
HUMAN IMMUNODEFICIENCY VIRUS (HIV) DISEASE (B20-B24)	59	0	0	0	0	0	1	5	25	20	8	0	0	0	0
ESSENTIAL HYPERTENSION & HYPERTENSIVE RENAL DISEASE (I10, I12)	93	0	0	0	0	0	0	0	0	1	6	16	28	42	0
HOMICIDE (X85-Y09, Y87.1)	53	2	1	0	1	6	5	12	11	6	6	0	3	0	0
PERINATAL PERIOD CONDITIONS (P00-P96)	42	42	0	0	0	0	0	0	0	0	0	0	0	0	0
CONGENITAL & CHROMOSOMAL ANOMALIES (Q00-Q99)	28	11	0	0	0	1	0	0	2	6	1	1	3	3	0
ALL OTHER NATURAL CAUSES (BAL: A01-R99)	2,803	4	2	0	4	4	5	13	48	125	165	293	824	1,316	0
ALL OTHER EXTERNAL CAUSES (BAL: V01-Y89)	15	1	1	0	0	1	0	1	0	3	3	1	1	3	0

	AGE GROUPS														
	TOTAL	<1	1-4	5-9	10-14	15-19	20-24	25-34	35-44	45-54	55-64	65-74	75-84	85+	UNK
POLK	5,299	57	5	6	9	25	32	86	183	336	578	1,033	1,616	1,333	0
HEART DISEASES (I00-I09, I11, I13, I20-I51)	1,684	0	0	0	0	0	0	13	26	72	140	288	555	590	0
MALIGNANT NEOPLASM (CANCER) (C00-C97)	1,279	0	0	1	2	0	3	4	34	121	226	356	398	134	0
CEREBROVASCULAR DISEASES (STROKE) (I60-I69)	270	0	0	0	0	0	0	1	2	8	24	38	105	92	0
CHRONIC LOWER RESPIRATORY DISEASES (J40-J47)	327	0	0	1	0	0	0	0	3	8	23	93	128	71	0
UNINTENTIONAL INJURY (ACCIDENT) (V01-X59, Y85-Y86)	272	4	2	3	6	20	18	32	42	35	29	23	31	27	0
DIABETES MELLITUS (E10-E14)	134	0	0	0	0	0	0	0	8	13	24	41	31	17	0
ALZHEIMER'S DISEASE (G30)	106	0	0	0	0	0	0	0	0	0	2	8	38	58	0
INFLUENZA & PNEUMONIA (J10-J18)	120	1	0	0	0	0	0	1	0	2	7	10	43	56	0
SUICIDE (X60-X84, Y87.0)	48	0	0	0	0	1	4	9	6	9	9	5	3	2	0
NEPHRITIS, NEPHROTIC SYNDROME & NEPHROSIS (N00-N07, N17-N19, N25-N27)	68	0	0	0	0	0	0	0	1	3	6	7	27	24	0
CHRONIC LIVER DISEASE & CIRRHOSIS (K70, K73-K74)	66	0	0	0	0	0	0	2	9	12	16	19	8	0	0
SEPTICEMIA (A40-A41)	58	1	0	0	0	0	0	1	1	2	4	12	22	15	0
HUMAN IMMUNODEFICIENCY VIRUS (HIV) DISEASE (B20-B24)	35	0	0	0	0	0	0	3	17	10	3	1	0	1	0
ESSENTIAL HYPERTENSION & HYPERTENSIVE RENAL DISEASE (I10, I12)	40	0	0	0	0	0	0	0	4	1	2	5	17	11	0
HOMICIDE (X85-Y09, Y87.1)	24	1	0	0	0	2	4	7	5	3	2	0	0	0	0
PERINATAL PERIOD CONDITIONS (P00-P96)	30	30	0	0	0	0	0	0	0	0	0	0	0	0	0
CONGENITAL & CHROMOSOMAL ANOMALIES (Q00-Q99)	10	4	2	0	0	0	1	2	0	0	0	0	1	0	0
ALL OTHER NATURAL CAUSES (BAL: A01-R99)	724	16	1	1	1	2	2	11	24	36	60	127	209	234	0
ALL OTHER EXTERNAL CAUSES (BAL: V01-Y89)	4	0	0	0	0	0	0	0	1	1	1	0	0	1	0

TABLE D-11 (Cont.): RESIDENT DEATHS FOR SELECTED CAUSES, BY AGE GROUP, BY COUNTY, FLORIDA, 2003

	AGE GROUPS														
	TOTAL	<1	1-4	5-9	10-14	15-19	20-24	25-34	35-44	45-54	55-64	65-74	75-84	85+	UNK
PUTNAM	880	13	2	1	1	2	9	12	36	67	122	162	256	196	1
HEART DISEASES (I00-I09, I11, I13, I20-I51)	189	0	0	0	0	0	0	3	1	9	21	23	78	54	0
MALIGNANT NEOPLASM (CANCER) (C00-C97)	225	0	0	0	0	0	1	2	7	15	49	55	67	29	0
CEREBROVASCULAR DISEASES (STROKE) (I60-I69)	42	0	0	0	0	0	0	0	2	2	2	7	14	15	0
CHRONIC LOWER RESPIRATORY DISEASES (J40-J47)	66	0	1	0	0	0	0	0	0	1	10	19	16	19	0
UNINTENTIONAL INJURY (ACCIDENT) (V01-X59, Y85-Y86)	37	1	0	1	0	1	6	3	4	9	2	4	3	3	0
DIABETES MELLITUS (E10-E14)	35	0	0	0	0	0	0	1	1	2	6	12	9	4	0
ALZHEIMER'S DISEASE (G30)	19	0	0	0	0	0	0	0	0	0	0	1	9	9	0
INFLUENZA & PNEUMONIA (J10-J18)	13	0	0	0	0	0	0	0	0	1	0	2	5	4	1
SUICIDE (X60-X84, Y87.0)	8	0	0	0	0	0	0	1	1	2	1	1	2	0	0
NEPHRITIS, NEPHROTIC SYNDROME & NEPHROSIS (N00-N07, N17-N19, N25-N27)	16	0	0	0	0	0	0	0	0	2	4	5	2	3	0
CHRONIC LIVER DISEASE & CIRRHOSIS (K70, K73-K74)	9	0	0	0	0	0	0	0	1	4	1	1	2	0	0
SEPTICEMIA (A40-A41)	11	0	0	0	0	0	0	0	0	2	1	2	5	1	0
HUMAN IMMUNODEFICIENCY VIRUS (HIV) DISEASE (B20-B24)	7	0	0	0	0	0	1	0	5	0	1	0	0	0	0
ESSENTIAL HYPERTENSION & HYPERTENSIVE RENAL DISEASE (I10, I12)	9	0	0	0	0	0	0	0	0	0	0	3	4	2	0
HOMICIDE (X85-Y09, Y87.1)	6	0	0	0	0	0	1	1	3	1	0	0	0	0	0
PERINATAL PERIOD CONDITIONS (P00-P96)	9	9	0	0	0	0	0	0	0	0	0	0	0	0	0
CONGENITAL & CHROMOSOMAL ANOMALIES (Q00-Q99)	1	0	0	0	0	0	0	0	0	1	0	0	0	0	0
ALL OTHER NATURAL CAUSES (BAL: A01-R99)	176	3	1	0	1	1	0	1	11	16	24	26	40	52	0
ALL OTHER EXTERNAL CAUSES (BAL: V01-Y89)	2	0	0	0	0	0	0	0	0	0	0	1	0	1	0

	AGE GROUPS														
	TOTAL	<1	1-4	5-9	10-14	15-19	20-24	25-34	35-44	45-54	55-64	65-74	75-84	85+	UNK
ST JOHNS	1,173	11	2	2	1	3	9	9	32	97	137	191	350	329	0
HEART DISEASES (I00-I09, I11, I13, I20-I51)	288	0	0	0	0	0	0	0	4	11	22	40	102	109	0
MALIGNANT NEOPLASM (CANCER) (C00-C97)	280	0	0	1	1	1	0	0	7	30	57	70	75	38	0
CEREBROVASCULAR DISEASES (STROKE) (I60-I69)	64	0	0	0	0	0	0	0	1	1	0	5	21	36	0
CHRONIC LOWER RESPIRATORY DISEASES (J40-J47)	82	0	0	0	0	0	0	0	0	1	12	14	39	16	0
UNINTENTIONAL INJURY (ACCIDENT) (V01-X59, Y85-Y86)	48	0	1	0	0	0	6	2	7	13	5	6	4	4	0
DIABETES MELLITUS (E10-E14)	24	0	0	0	0	0	0	0	0	4	3	5	9	3	0
ALZHEIMER'S DISEASE (G30)	17	0	0	0	0	0	0	0	0	0	0	1	9	7	0
INFLUENZA & PNEUMONIA (J10-J18)	25	0	0	0	0	0	0	0	1	2	1	2	6	13	0
SUICIDE (X60-X84, Y87.0)	25	0	0	0	0	2	0	3	5	8	3	0	3	1	0
NEPHRITIS, NEPHROTIC SYNDROME & NEPHROSIS (N00-N07, N17-N19, N25-N27)	17	0	0	0	0	0	0	1	0	0	0	1	6	9	0
CHRONIC LIVER DISEASE & CIRRHOSIS (K70, K73-K74)	15	0	0	0	0	0	0	0	1	5	4	3	1	1	0
SEPTICEMIA (A40-A41)	34	1	0	0	0	0	1	0	0	2	2	3	16	9	0
HUMAN IMMUNODEFICIENCY VIRUS (HIV) DISEASE (B20-B24)	7	0	0	0	0	0	0	0	3	3	0	1	0	0	0
ESSENTIAL HYPERTENSION & HYPERTENSIVE RENAL DISEASE (I10, I12)	10	0	0	0	0	0	0	0	0	2	0	2	3	3	0
HOMICIDE (X85-Y09, Y87.1)	4	0	0	0	0	0	1	0	1	2	0	0	0	0	0
PERINATAL PERIOD CONDITIONS (P00-P96)	4	4	0	0	0	0	0	0	0	0	0	0	0	0	0
CONGENITAL & CHROMOSOMAL ANOMALIES (Q00-Q99)	4	4	0	0	0	0	0	0	0	0	0	0	0	0	0
ALL OTHER NATURAL CAUSES (BAL: A01-R99)	225	2	1	1	0	0	1	3	2	13	28	38	56	80	0
ALL OTHER EXTERNAL CAUSES (BAL: V01-Y89)	0	0	0	0	0	0	0	0	0	0	0	0	0	0	0

TABLE D-11 (Cont.): RESIDENT DEATHS FOR SELECTED CAUSES, BY AGE GROUP, BY COUNTY, FLORIDA, 2003

	AGE GROUPS														
	TOTAL	<1	1-4	5-9	10-14	15-19	20-24	25-34	35-44	45-54	55-64	65-74	75-84	85+	UNK
ST LUCIE	2,421	11	6	2	2	11	19	34	86	144	263	445	817	579	2
HEART DISEASES (I00-I09, I11, I13, I20-I51)	745	0	1	0	1	1	2	6	10	34	66	129	249	246	0
MALIGNANT NEOPLASM (CANCER) (C00-C97)	639	0	1	0	0	0	0	1	13	46	102	165	237	74	0
CEREBROVASCULAR DISEASES (STROKE) (I60-I69)	133	1	0	0	0	0	0	1	2	1	5	20	57	46	0
CHRONIC LOWER RESPIRATORY DISEASES (J40-J47)	121	0	0	0	0	0	0	0	0	3	9	31	52	26	0
UNINTENTIONAL INJURY (ACCIDENT) (V01-X59, Y85-Y86)	94	0	2	0	1	6	10	11	18	7	9	5	10	14	1
DIABETES MELLITUS (E10-E14)	81	0	0	0	0	0	1	0	3	4	18	19	22	14	0
ALZHEIMER'S DISEASE (G30)	61	0	0	0	0	0	0	0	0	0	0	3	24	34	0
INFLUENZA & PNEUMONIA (J10-J18)	31	0	0	0	0	0	0	0	0	2	4	3	12	10	0
SUICIDE (X60-X84, Y87.0)	32	0	0	0	0	0	2	2	8	4	3	5	6	2	0
NEPHRITIS, NEPHROTIC SYNDROME & NEPHROSIS (N00-N07, N17-N19, N25-N27)	26	0	0	0	0	0	0	1	0	1	3	1	9	11	0
CHRONIC LIVER DISEASE & CIRRHOSIS (K70, K73-K74)	41	0	0	0	0	0	0	1	4	14	9	11	2	0	0
SEPTICEMIA (A40-A41)	23	0	0	0	0	0	0	0	0	3	2	1	13	4	0
HUMAN IMMUNODEFICIENCY VIRUS (HIV) DISEASE (B20-B24)	31	0	0	0	0	0	1	3	10	9	4	4	0	0	0
ESSENTIAL HYPERTENSION & HYPERTENSIVE RENAL DISEASE (I10, I12)	31	0	0	0	0	0	0	0	1	0	1	2	13	14	0
HOMICIDE (X85-Y09, Y87.1)	16	0	0	0	0	3	3	3	3	2	0	1	1	0	0
PERINATAL PERIOD CONDITIONS (P00-P96)	8	8	0	0	0	0	0	0	0	0	0	0	0	0	0
CONGENITAL & CHROMOSOMAL ANOMALIES (Q00-Q99)	2	0	0	1	0	0	0	0	0	0	0	0	1	0	0
ALL OTHER NATURAL CAUSES (BAL: A01-R99)	303	2	2	1	0	1	0	5	14	14	27	45	108	83	1
ALL OTHER EXTERNAL CAUSES (BAL: V01-Y89)	3	0	0	0	0	0	0	0	0	0	1	0	1	1	0

	AGE GROUPS														
	TOTAL	<1	1-4	5-9	10-14	15-19	20-24	25-34	35-44	45-54	55-64	65-74	75-84	85+	UNK
SANTA ROSA	986	13	5	1	4	9	9	25	38	81	107	228	270	196	0
HEART DISEASES (I00-I09, I11, I13, I20-I51)	232	0	0	0	0	0	0	1	6	20	26	54	63	62	0
MALIGNANT NEOPLASM (CANCER) (C00-C97)	251	0	1	0	0	0	1	0	4	27	42	89	63	24	0
CEREBROVASCULAR DISEASES (STROKE) (I60-I69)	51	0	0	0	0	0	0	0	1	1	4	8	23	14	0
CHRONIC LOWER RESPIRATORY DISEASES (J40-J47)	70	0	0	0	0	0	0	0	0	2	7	21	31	9	0
UNINTENTIONAL INJURY (ACCIDENT) (V01-X59, Y85-Y86)	83	2	2	0	3	6	4	17	14	13	5	11	3	3	0
DIABETES MELLITUS (E10-E14)	28	0	0	0	0	0	1	0	1	2	3	10	9	2	0
ALZHEIMER'S DISEASE (G30)	39	0	0	0	0	0	0	0	0	0	0	1	18	20	0
INFLUENZA & PNEUMONIA (J10-J18)	16	1	0	0	0	0	0	0	1	1	0	3	5	5	0
SUICIDE (X60-X84, Y87.0)	20	0	0	0	0	1	1	3	1	5	3	1	4	1	0
NEPHRITIS, NEPHROTIC SYNDROME & NEPHROSIS (N00-N07, N17-N19, N25-N27)	11	0	0	0	0	0	0	0	0	0	0	2	5	4	0
CHRONIC LIVER DISEASE & CIRRHOSIS (K70, K73-K74)	11	0	0	0	0	0	0	0	2	2	2	5	0	0	0
SEPTICEMIA (A40-A41)	7	0	0	0	0	0	0	1	0	1	1	2	2	0	0
HUMAN IMMUNODEFICIENCY VIRUS (HIV) DISEASE (B20-B24)	1	0	0	0	0	0	0	0	1	0	0	0	0	0	0
ESSENTIAL HYPERTENSION & HYPERTENSIVE RENAL DISEASE (I10, I12)	17	0	0	0	0	0	0	0	1	1	0	3	4	8	0
HOMICIDE (X85-Y09, Y87.1)	0	0	0	0	0	0	0	0	0	0	0	0	0	0	0
PERINATAL PERIOD CONDITIONS (P00-P96)	1	1	0	0	0	0	0	0	0	0	0	0	0	0	0
CONGENITAL & CHROMOSOMAL ANOMALIES (Q00-Q99)	10	5	2	1	0	0	0	0	0	0	1	1	0	0	0
ALL OTHER NATURAL CAUSES (BAL: A01-R99)	135	4	0	0	1	2	2	3	6	6	13	16	39	43	0
ALL OTHER EXTERNAL CAUSES (BAL: V01-Y89)	3	0	0	0	0	0	0	0	0	0	0	1	1	1	0

TABLE D-11 (Cont.): RESIDENT DEATHS FOR SELECTED CAUSES, BY AGE GROUP, BY COUNTY, FLORIDA, 2003

	AGE GROUPS														
	TOTAL	<1	1-4	5-9	10-14	15-19	20-24	25-34	35-44	45-54	55-64	65-74	75-84	85+	UNK
SARASOTA	4,729	18	3	1	0	14	33	50	104	224	348	657	1,532	1,745	0
HEART DISEASES (I00-I09, I11, I13, I20-I51)	1,296	1	0	0	0	0	0	3	10	39	78	135	441	589	0
MALIGNANT NEOPLASM (CANCER) (C00-C97)	1,187	0	0	1	0	4	1	3	20	75	134	273	414	262	0
CEREBROVASCULAR DISEASES (STROKE) (I60-I69)	312	0	0	0	0	0	0	0	2	5	11	29	113	152	0
CHRONIC LOWER RESPIRATORY DISEASES (J40-J47)	245	0	0	0	0	0	0	0	1	5	17	41	100	81	0
UNINTENTIONAL INJURY (ACCIDENT) (V01-X59, Y85-Y86)	170	1	3	0	0	8	20	22	29	25	17	12	18	15	0
DIABETES MELLITUS (E10-E14)	78	0	0	0	0	0	0	0	0	5	6	22	34	11	0
ALZHEIMER'S DISEASE (G30)	139	0	0	0	0	0	0	0	0	0	0	9	40	90	0
INFLUENZA & PNEUMONIA (J10-J18)	89	0	0	0	0	0	0	1	0	1	5	7	28	47	0
SUICIDE (X60-X84, Y87.0)	65	0	0	0	0	1	5	10	8	13	10	7	5	6	0
NEPHRITIS, NEPHROTIC SYNDROME & NEPHROSIS (N00-N07, N17-N19, N25-N27)	54	0	0	0	0	1	0	0	0	0	3	4	17	29	0
CHRONIC LIVER DISEASE & CIRRHOSIS (K70, K73-K74)	58	0	0	0	0	0	0	0	6	12	16	13	10	1	0
SEPTICEMIA (A40-A41)	44	0	0	0	0	0	0	0	0	2	1	10	18	13	0
HUMAN IMMUNODEFICIENCY VIRUS (HIV) DISEASE (B20-B24)	9	0	0	0	0	0	0	2	3	4	0	0	0	0	0
ESSENTIAL HYPERTENSION & HYPERTENSIVE RENAL DISEASE (I10, I12)	38	0	0	0	0	0	0	0	0	1	2	5	10	20	0
HOMICIDE (X85-Y09, Y87.1)	14	0	0	0	0	0	3	4	3	2	1	0	1	0	0
PERINATAL PERIOD CONDITIONS (P00-P96)	9	9	0	0	0	0	0	0	0	0	0	0	0	0	0
CONGENITAL & CHROMOSOMAL ANOMALIES (Q00-Q99)	11	6	0	0	0	0	0	0	1	1	1	0	0	2	0
ALL OTHER NATURAL CAUSES (BAL: A01-R99)	906	1	0	0	0	0	4	5	19	34	46	88	283	426	0
ALL OTHER EXTERNAL CAUSES (BAL: V01-Y89)	5	0	0	0	0	0	0	0	2	0	0	2	0	1	0

	AGE GROUPS														
	TOTAL	<1	1-4	5-9	10-14	15-19	20-24	25-34	35-44	45-54	55-64	65-74	75-84	85+	UNK
SEMINOLE	2,693	25	13	7	4	6	24	50	111	190	287	455	770	751	0
HEART DISEASES (I00-I09, I11, I13, I20-I51)	725	2	0	0	0	0	1	5	15	21	52	112	228	289	0
MALIGNANT NEOPLASM (CANCER) (C00-C97)	623	0	0	1	1	1	1	2	21	67	105	150	178	96	0
CEREBROVASCULAR DISEASES (STROKE) (I60-I69)	165	0	0	0	0	0	0	1	3	5	15	28	51	62	0
CHRONIC LOWER RESPIRATORY DISEASES (J40-J47)	153	0	0	1	0	0	0	1	1	0	13	39	62	36	0
UNINTENTIONAL INJURY (ACCIDENT) (V01-X59, Y85-Y86)	112	0	8	3	0	2	15	13	21	18	9	6	10	7	0
DIABETES MELLITUS (E10-E14)	78	0	0	0	0	0	0	0	1	9	14	13	22	19	0
ALZHEIMER'S DISEASE (G30)	77	0	0	0	0	0	0	0	0	0	4	10	30	33	0
INFLUENZA & PNEUMONIA (J10-J18)	45	0	1	0	0	0	0	0	0	2	4	2	19	17	0
SUICIDE (X60-X84, Y87.0)	52	0	0	0	0	0	3	7	14	6	14	2	4	2	0
NEPHRITIS, NEPHROTIC SYNDROME & NEPHROSIS (N00-N07, N17-N19, N25-N27)	42	1	0	0	0	0	0	0	2	4	4	10	7	14	0
CHRONIC LIVER DISEASE & CIRRHOSIS (K70, K73-K74)	36	0	0	0	0	0	0	0	0	6	9	13	7	1	0
SEPTICEMIA (A40-A41)	32	1	0	0	0	0	0	0	0	1	3	4	13	10	0
HUMAN IMMUNODEFICIENCY VIRUS (HIV) DISEASE (B20-B24)	17	0	0	0	0	0	1	3	6	4	2	1	0	0	0
ESSENTIAL HYPERTENSION & HYPERTENSIVE RENAL DISEASE (I10, I12)	39	0	0	0	0	0	0	0	1	2	2	4	13	17	0
HOMICIDE (X85-Y09, Y87.1)	16	1	2	1	0	0	0	3	8	1	0	0	0	0	0
PERINATAL PERIOD CONDITIONS (P00-P96)	8	8	0	0	0	0	0	0	0	0	0	0	0	0	0
CONGENITAL & CHROMOSOMAL ANOMALIES (Q00-Q99)	9	3	1	1	0	0	0	2	2	0	0	0	0	0	0
ALL OTHER NATURAL CAUSES (BAL: A01-R99)	459	9	1	0	2	3	3	13	15	44	37	59	126	147	0
ALL OTHER EXTERNAL CAUSES (BAL: V01-Y89)	5	0	0	0	1	0	0	0	1	0	0	2	0	1	0

TABLE D-11 (Cont.): RESIDENT DEATHS FOR SELECTED CAUSES, BY AGE GROUP, BY COUNTY, FLORIDA, 2003

	TOTAL	AGE GROUPS													
		<1	1-4	5-9	10-14	15-19	20-24	25-34	35-44	45-54	55-64	65-74	75-84	85+	UNK
SUMTER	759	4	1	0	0	1	0	5	10	43	91	183	237	184	0
HEART DISEASES (I00-I09, I11, I13, I20-I51)	237	0	0	0	0	1	0	0	5	9	25	50	76	71	0
MALIGNANT NEOPLASM (CANCER) (C00-C97)	203	0	0	0	0	0	0	1	0	12	34	70	56	30	0
CEREBROVASCULAR DISEASES (STROKE) (I60-I69)	47	0	0	0	0	0	0	0	0	1	0	7	25	14	0
CHRONIC LOWER RESPIRATORY DISEASES (J40-J47)	43	0	0	0	0	0	0	0	0	1	5	13	15	9	0
UNINTENTIONAL INJURY (ACCIDENT) (V01-X59, Y85-Y86)	19	0	0	0	0	0	0	1	2	3	2	4	6	1	0
DIABETES MELLITUS (E10-E14)	18	0	0	0	0	0	0	0	0	3	6	4	2	3	0
ALZHEIMER'S DISEASE (G30)	20	0	0	0	0	0	0	0	0	0	0	2	2	16	0
INFLUENZA & PNEUMONIA (J10-J18)	10	0	0	0	0	0	0	0	1	0	0	0	5	4	0
SUICIDE (X60-X84, Y87.0)	12	0	0	0	0	0	0	2	1	3	3	1	1	1	0
NEPHRITIS, NEPHROTIC SYNDROME & NEPHROSIS (N00-N07, N17-N19, N25-N27)	8	0	0	0	0	0	0	0	0	0	1	3	2	2	0
CHRONIC LIVER DISEASE & CIRRHOSIS (K70, K73-K74)	11	0	0	0	0	0	0	0	0	1	3	4	3	0	0
SEPTICEMIA (A40-A41)	6	0	0	0	0	0	0	0	0	1	1	0	3	1	0
HUMAN IMMUNODEFICIENCY VIRUS (HIV) DISEASE (B20-B24)	0	0	0	0	0	0	0	0	0	0	0	0	0	0	0
ESSENTIAL HYPERTENSION & HYPERTENSIVE RENAL DISEASE (I10, I12)	7	0	0	0	0	0	0	0	0	0	1	1	3	2	0
HOMICIDE (X85-Y09, Y87.1)	3	0	0	0	0	0	0	1	0	0	0	1	1	0	0
PERINATAL PERIOD CONDITIONS (P00-P96)	4	4	0	0	0	0	0	0	0	0	0	0	0	0	0
CONGENITAL & CHROMOSOMAL ANOMALIES (Q00-Q99)	0	0	0	0	0	0	0	0	0	0	0	0	0	0	0
ALL OTHER NATURAL CAUSES (BAL: A01-R99)	110	0	1	0	0	0	0	0	1	8	10	23	37	30	0
ALL OTHER EXTERNAL CAUSES (BAL: V01-Y89)	1	0	0	0	0	0	0	0	0	1	0	0	0	0	0

	TOTAL	AGE GROUPS													
		<1	1-4	5-9	10-14	15-19	20-24	25-34	35-44	45-54	55-64	65-74	75-84	85+	UNK
SUWANNEE	448	5	1	0	1	3	3	7	14	28	55	109	116	106	0
HEART DISEASES (I00-I09, I11, I13, I20-I51)	123	1	0	0	0	0	0	0	1	3	8	31	40	39	0
MALIGNANT NEOPLASM (CANCER) (C00-C97)	103	0	0	0	0	1	0	0	2	7	25	36	22	10	0
CEREBROVASCULAR DISEASES (STROKE) (I60-I69)	30	0	0	0	0	0	0	0	0	1	2	9	9	9	0
CHRONIC LOWER RESPIRATORY DISEASES (J40-J47)	34	0	0	0	0	0	0	0	0	1	5	11	12	5	0
UNINTENTIONAL INJURY (ACCIDENT) (V01-X59, Y85-Y86)	27	0	0	0	1	2	2	3	5	5	2	1	4	2	0
DIABETES MELLITUS (E10-E14)	13	0	0	0	0	0	0	0	0	1	1	3	2	6	0
ALZHEIMER'S DISEASE (G30)	8	0	0	0	0	0	0	0	0	0	0	0	5	3	0
INFLUENZA & PNEUMONIA (J10-J18)	8	0	0	0	0	0	0	0	0	0	2	0	2	4	0
SUICIDE (X60-X84, Y87.0)	3	0	0	0	0	0	0	0	1	0	2	0	0	0	0
NEPHRITIS, NEPHROTIC SYNDROME & NEPHROSIS (N00-N07, N17-N19, N25-N27)	3	0	0	0	0	0	0	0	1	0	2	0	0	0	0
CHRONIC LIVER DISEASE & CIRRHOSIS (K70, K73-K74)	4	0	0	0	0	0	0	0	0	1	2	0	1	0	0
SEPTICEMIA (A40-A41)	5	0	0	0	0	0	0	0	0	0	1	1	2	1	0
HUMAN IMMUNODEFICIENCY VIRUS (HIV) DISEASE (B20-B24)	9	0	0	0	0	0	0	2	2	5	0	0	0	0	0
ESSENTIAL HYPERTENSION & HYPERTENSIVE RENAL DISEASE (I10, I12)	2	0	0	0	0	0	0	0	0	0	0	0	1	1	0
HOMICIDE (X85-Y09, Y87.1)	2	0	0	0	0	0	1	0	0	1	0	0	0	0	0
PERINATAL PERIOD CONDITIONS (P00-P96)	2	2	0	0	0	0	0	0	0	0	0	0	0	0	0
CONGENITAL & CHROMOSOMAL ANOMALIES (Q00-Q99)	0	0	0	0	0	0	0	0	0	0	0	0	0	0	0
ALL OTHER NATURAL CAUSES (BAL: A01-R99)	72	2	1	0	0	0	0	2	2	3	3	17	16	26	0
ALL OTHER EXTERNAL CAUSES (BAL: V01-Y89)	0	0	0	0	0	0	0	0	0	0	0	0	0	0	0

TABLE D-11 (Cont.): RESIDENT DEATHS FOR SELECTED CAUSES, BY AGE GROUP, BY COUNTY, FLORIDA, 2003

	TOTAL	AGE GROUPS													
		<1	1-4	5-9	10-14	15-19	20-24	25-34	35-44	45-54	55-64	65-74	75-84	85+	UNK
TAYLOR	215	3	0	1	0	3	1	3	7	16	34	47	56	44	0
HEART DISEASES (I00-I09, I11, I13, I20-I51)	60	0	0	0	0	0	0	0	2	3	11	13	19	12	0
MALIGNANT NEOPLASM (CANCER) (C00-C97)	47	0	0	0	0	0	1	1	2	4	13	13	9	4	0
CEREBROVASCULAR DISEASES (STROKE) (I60-I69)	15	0	0	0	0	0	0	0	0	2	0	2	5	6	0
CHRONIC LOWER RESPIRATORY DISEASES (J40-J47)	7	0	0	0	0	0	0	0	0	0	1	2	3	1	0
UNINTENTIONAL INJURY (ACCIDENT) (V01-X59, Y85-Y86)	13	0	0	0	0	2	0	0	2	1	1	2	2	3	0
DIABETES MELLITUS (E10-E14)	5	0	0	0	0	0	0	0	0	0	0	2	2	1	0
ALZHEIMER'S DISEASE (G30)	4	0	0	0	0	0	0	0	0	0	0	0	1	3	0
INFLUENZA & PNEUMONIA (J10-J18)	6	1	0	0	0	0	0	0	1	0	1	2	0	1	0
SUICIDE (X60-X84, Y87.0)	2	0	0	0	0	0	0	0	0	2	0	0	0	0	0
NEPHRITIS, NEPHROTIC SYNDROME & NEPHROSIS (N00-N07, N17-N19, N25-N27)	0	0	0	0	0	0	0	0	0	0	0	0	0	0	0
CHRONIC LIVER DISEASE & CIRRHOSIS (K70, K73-K74)	1	0	0	0	0	0	0	0	0	0	0	1	0	0	0
SEPTICEMIA (A40-A41)	9	0	0	0	0	0	0	0	0	0	3	2	2	2	0
HUMAN IMMUNODEFICIENCY VIRUS (HIV) DISEASE (B20-B24)	1	0	0	0	0	0	0	0	0	1	0	0	0	0	0
ESSENTIAL HYPERTENSION & HYPERTENSIVE RENAL DISEASE (I10, I12)	1	0	0	0	0	0	0	0	0	0	0	0	1	0	0
HOMICIDE (X85-Y09, Y87.1)	1	0	0	0	0	0	0	1	0	0	0	0	0	0	0
PERINATAL PERIOD CONDITIONS (P00-P96)	1	1	0	0	0	0	0	0	0	0	0	0	0	0	0
CONGENITAL & CHROMOSOMAL ANOMALIES (Q00-Q99)	1	0	0	0	0	0	0	0	0	1	0	0	0	0	0
ALL OTHER NATURAL CAUSES (BAL: A01-R99)	38	1	0	1	0	0	0	0	0	2	4	8	12	10	0
ALL OTHER EXTERNAL CAUSES (BAL: V01-Y89)	3	0	0	0	0	1	0	1	0	0	0	0	0	1	0

	TOTAL	AGE GROUPS													
		<1	1-4	5-9	10-14	15-19	20-24	25-34	35-44	45-54	55-64	65-74	75-84	85+	UNK
UNION	172	0	1	0	0	2	0	6	16	44	28	36	26	13	0
HEART DISEASES (I00-I09, I11, I13, I20-I51)	34	0	0	0	0	0	0	0	1	5	8	8	6	6	0
MALIGNANT NEOPLASM (CANCER) (C00-C97)	57	0	0	0	0	0	0	0	6	23	10	12	4	2	0
CEREBROVASCULAR DISEASES (STROKE) (I60-I69)	10	0	0	0	0	0	0	0	0	0	2	4	2	2	0
CHRONIC LOWER RESPIRATORY DISEASES (J40-J47)	8	0	0	0	0	0	0	0	0	1	1	4	2	0	0
UNINTENTIONAL INJURY (ACCIDENT) (V01-X59, Y85-Y86)	8	0	0	0	0	2	0	2	0	1	0	1	2	0	0
DIABETES MELLITUS (E10-E14)	4	0	0	0	0	0	0	0	0	1	0	2	0	1	0
ALZHEIMER'S DISEASE (G30)	3	0	0	0	0	0	0	0	0	0	0	0	3	0	0
INFLUENZA & PNEUMONIA (J10-J18)	5	0	0	0	0	0	0	0	1	2	0	1	1	0	0
SUICIDE (X60-X84, Y87.0)	2	0	0	0	0	0	0	0	0	0	2	0	0	0	0
NEPHRITIS, NEPHROTIC SYNDROME & NEPHROSIS (N00-N07, N17-N19, N25-N27)	0	0	0	0	0	0	0	0	0	0	0	0	0	0	0
CHRONIC LIVER DISEASE & CIRRHOSIS (K70, K73-K74)	5	0	0	0	0	0	0	0	1	2	2	0	0	0	0
SEPTICEMIA (A40-A41)	0	0	0	0	0	0	0	0	0	0	0	0	0	0	0
HUMAN IMMUNODEFICIENCY VIRUS (HIV) DISEASE (B20-B24)	8	0	0	0	0	0	0	2	5	1	0	0	0	0	0
ESSENTIAL HYPERTENSION & HYPERTENSIVE RENAL DISEASE (I10, I12)	1	0	0	0	0	0	0	0	0	0	0	0	0	1	0
HOMICIDE (X85-Y09, Y87.1)	0	0	0	0	0	0	0	0	0	0	0	0	0	0	0
PERINATAL PERIOD CONDITIONS (P00-P96)	0	0	0	0	0	0	0	0	0	0	0	0	0	0	0
CONGENITAL & CHROMOSOMAL ANOMALIES (Q00-Q99)	0	0	0	0	0	0	0	0	0	0	0	0	0	0	0
ALL OTHER NATURAL CAUSES (BAL: A01-R99)	27	0	1	0	0	0	0	2	2	8	3	4	6	1	0
ALL OTHER EXTERNAL CAUSES (BAL: V01-Y89)	0	0	0	0	0	0	0	0	0	0	0	0	0	0	0

TABLE D-11 (Cont.): RESIDENT DEATHS FOR SELECTED CAUSES, BY AGE GROUP, BY COUNTY, FLORIDA, 2003

	AGE GROUPS														
	TOTAL	<1	1-4	5-9	10-14	15-19	20-24	25-34	35-44	45-54	55-64	65-74	75-84	85+	UNK
VOLUSIA	5,921	24	5	5	3	22	35	57	157	389	566	960	1,924	1,774	0
HEART DISEASES (I00-I09, I11, I13, I20-I51)	1,592	0	0	0	0	1	3	2	24	73	131	210	546	602	0
MALIGNANT NEOPLASM (CANCER) (C00-C97)	1,392	0	0	1	1	1	2	5	30	94	191	367	481	219	0
CEREBROVASCULAR DISEASES (STROKE) (I60-I69)	368	0	0	0	0	0	0	0	4	9	23	56	144	132	0
CHRONIC LOWER RESPIRATORY DISEASES (J40-J47)	369	0	0	0	0	0	0	1	1	12	40	68	147	100	0
UNINTENTIONAL INJURY (ACCIDENT) (V01-X59, Y85-Y86)	207	1	3	1	0	15	20	22	28	44	25	11	27	10	0
DIABETES MELLITUS (E10-E14)	175	0	0	0	0	0	0	2	5	6	24	44	53	41	0
ALZHEIMER'S DISEASE (G30)	179	0	0	0	0	0	0	0	0	0	1	12	61	105	0
INFLUENZA & PNEUMONIA (J10-J18)	134	0	0	0	0	0	1	0	1	7	4	16	44	61	0
SUICIDE (X60-X84, Y87.0)	90	0	0	0	0	1	5	7	18	22	8	14	10	5	0
NEPHRITIS, NEPHROTIC SYNDROME & NEPHROSIS (N00-N07, N17-N19, N25-N27)	82	0	0	0	0	0	0	1	2	2	10	9	25	33	0
CHRONIC LIVER DISEASE & CIRRHOSIS (K70, K73-K74)	79	0	0	0	0	0	0	0	6	27	25	12	8	1	0
SEPTICEMIA (A40-A41)	74	0	0	0	0	0	0	0	3	5	4	12	31	19	0
HUMAN IMMUNODEFICIENCY VIRUS (HIV) DISEASE (B20-B24)	28	0	0	0	0	0	0	4	6	16	2	0	0	0	0
ESSENTIAL HYPERTENSION & HYPERTENSIVE RENAL DISEASE (I10, I12)	85	0	0	0	0	0	0	0	1	2	5	12	33	32	0
HOMICIDE (X85-Y09, Y87.1)	19	0	0	0	0	1	0	5	3	3	4	1	2	0	0
PERINATAL PERIOD CONDITIONS (P00-P96)	8	8	0	0	0	0	0	0	0	0	0	0	0	0	0
CONGENITAL & CHROMOSOMAL ANOMALIES (Q00-Q99)	13	6	1	0	0	0	0	0	1	3	1	0	1	0	0
ALL OTHER NATURAL CAUSES (BAL: A01-R99)	1,019	9	1	3	2	3	4	8	23	61	67	115	310	413	0
ALL OTHER EXTERNAL CAUSES (BAL: V01-Y89)	8	0	0	0	0	0	0	0	1	3	1	1	1	1	0

	AGE GROUPS														
	TOTAL	<1	1-4	5-9	10-14	15-19	20-24	25-34	35-44	45-54	55-64	65-74	75-84	85+	UNK
WAKULLA	233	5	0	0	0	3	5	7	14	28	36	37	56	42	0
HEART DISEASES (I00-I09, I11, I13, I20-I51)	51	0	0	0	0	0	0	0	2	5	12	8	11	13	0
MALIGNANT NEOPLASM (CANCER) (C00-C97)	60	0	0	0	0	0	0	1	2	9	12	13	16	7	0
CEREBROVASCULAR DISEASES (STROKE) (I60-I69)	11	0	0	0	0	0	0	0	0	1	1	2	5	2	0
CHRONIC LOWER RESPIRATORY DISEASES (J40-J47)	18	0	0	0	0	0	0	0	0	3	3	3	5	4	0
UNINTENTIONAL INJURY (ACCIDENT) (V01-X59, Y85-Y86)	19	0	0	0	0	2	2	3	4	3	0	2	2	1	0
DIABETES MELLITUS (E10-E14)	3	0	0	0	0	0	0	0	0	0	1	1	1	0	0
ALZHEIMER'S DISEASE (G30)	4	0	0	0	0	0	0	0	0	0	1	0	2	1	0
INFLUENZA & PNEUMONIA (J10-J18)	1	0	0	0	0	0	0	0	0	0	0	0	1	0	0
SUICIDE (X60-X84, Y87.0)	6	0	0	0	0	0	1	2	1	1	0	1	0	0	0
NEPHRITIS, NEPHROTIC SYNDROME & NEPHROSIS (N00-N07, N17-N19, N25-N27)	0	0	0	0	0	0	0	0	0	0	0	0	0	0	0
CHRONIC LIVER DISEASE & CIRRHOSIS (K70, K73-K74)	7	0	0	0	0	0	0	0	0	4	1	1	1	0	0
SEPTICEMIA (A40-A41)	1	0	0	0	0	0	0	0	0	0	0	0	1	0	0
HUMAN IMMUNODEFICIENCY VIRUS (HIV) DISEASE (B20-B24)	5	0	0	0	0	0	0	0	3	0	2	0	0	0	0
ESSENTIAL HYPERTENSION & HYPERTENSIVE RENAL DISEASE (I10, I12)	0	0	0	0	0	0	0	0	0	0	0	0	0	0	0
HOMICIDE (X85-Y09, Y87.1)	2	0	0	0	0	0	1	1	0	0	0	0	0	0	0
PERINATAL PERIOD CONDITIONS (P00-P96)	2	2	0	0	0	0	0	0	0	0	0	0	0	0	0
CONGENITAL & CHROMOSOMAL ANOMALIES (Q00-Q99)	2	1	0	0	0	0	1	0	0	0	0	0	0	0	0
ALL OTHER NATURAL CAUSES (BAL: A01-R99)	41	2	0	0	0	1	0	0	2	2	3	6	11	14	0
ALL OTHER EXTERNAL CAUSES (BAL: V01-Y89)	0	0	0	0	0	0	0	0	0	0	0	0	0	0	0

TABLE D-11 (Cont.): RESIDENT DEATHS FOR SELECTED CAUSES, BY AGE GROUP, BY COUNTY, FLORIDA, 2003

	TOTAL	AGE GROUPS													
		<1	1-4	5-9	10-14	15-19	20-24	25-34	35-44	45-54	55-64	65-74	75-84	85+	UNK
WALTON	447	4	2	2	1	1	3	5	19	39	57	91	123	99	1
HEART DISEASES (I00-I09, I11, I13, I20-I51)	158	0	0	0	0	0	0	0	1	10	19	22	52	54	0
MALIGNANT NEOPLASM (CANCER) (C00-C97)	105	0	0	0	0	0	0	0	2	10	19	36	29	9	0
CEREBROVASCULAR DISEASES (STROKE) (I60-I69)	12	0	0	0	0	0	0	0	0	0	0	4	5	3	0
CHRONIC LOWER RESPIRATORY DISEASES (J40-J47)	22	0	0	0	0	0	0	0	0	1	3	9	5	4	0
UNINTENTIONAL INJURY (ACCIDENT) (V01-X59, Y85-Y86)	24	1	2	2	1	1	2	1	5	1	1	6	0	1	0
DIABETES MELLITUS (E10-E14)	9	0	0	0	0	0	0	0	0	2	1	3	1	2	0
ALZHEIMER'S DISEASE (G30)	7	0	0	0	0	0	0	0	0	0	0	0	2	5	0
INFLUENZA & PNEUMONIA (J10-J18)	9	0	0	0	0	0	0	0	0	0	0	1	6	2	0
SUICIDE (X60-X84, Y87.0)	6	0	0	0	0	0	0	1	4	1	0	0	0	0	0
NEPHRITIS, NEPHROTIC SYNDROME & NEPHROSIS (N00-N07, N17-N19, N25-N27)	12	0	0	0	0	0	0	0	1	3	0	3	2	3	0
CHRONIC LIVER DISEASE & CIRRHOSIS (K70, K73-K74)	8	0	0	0	0	0	0	0	2	0	4	0	2	0	0
SEPTICEMIA (A40-A41)	5	0	0	0	0	0	0	0	0	0	0	1	3	1	0
HUMAN IMMUNODEFICIENCY VIRUS (HIV) DISEASE (B20-B24)	0	0	0	0	0	0	0	0	0	0	0	0	0	0	0
ESSENTIAL HYPERTENSION & HYPERTENSIVE RENAL DISEASE (I10, I12)	3	0	0	0	0	0	0	0	0	1	0	0	2	0	0
HOMICIDE (X85-Y09, Y87.1)	1	0	0	0	0	0	0	0	0	0	1	0	0	0	0
PERINATAL PERIOD CONDITIONS (P00-P96)	0	0	0	0	0	0	0	0	0	0	0	0	0	0	0
CONGENITAL & CHROMOSOMAL ANOMALIES (Q00-Q99)	4	2	0	0	0	0	1	0	0	1	0	0	0	0	0
ALL OTHER NATURAL CAUSES (BAL: A01-R99)	61	1	0	0	0	0	0	2	4	9	9	6	14	15	1
ALL OTHER EXTERNAL CAUSES (BAL: V01-Y89)	1	0	0	0	0	0	0	1	0	0	0	0	0	0	0

	TOTAL	AGE GROUPS													
		<1	1-4	5-9	10-14	15-19	20-24	25-34	35-44	45-54	55-64	65-74	75-84	85+	UNK
WASHINGTON	260	2	1	0	0	0	4	5	9	15	37	45	68	74	0
HEART DISEASES (I00-I09, I11, I13, I20-I51)	83	0	0	0	0	0	1	2	0	3	10	14	21	32	0
MALIGNANT NEOPLASM (CANCER) (C00-C97)	61	0	0	0	0	0	0	0	1	7	18	17	9	9	0
CEREBROVASCULAR DISEASES (STROKE) (I60-I69)	16	0	0	0	0	0	0	0	0	1	0	3	6	6	0
CHRONIC LOWER RESPIRATORY DISEASES (J40-J47)	19	0	0	0	0	0	1	0	0	0	3	2	9	4	0
UNINTENTIONAL INJURY (ACCIDENT) (V01-X59, Y85-Y86)	6	0	0	0	0	0	0	0	3	0	3	0	0	0	0
DIABETES MELLITUS (E10-E14)	11	0	0	0	0	0	0	0	0	0	0	3	6	2	0
ALZHEIMER'S DISEASE (G30)	5	0	0	0	0	0	0	0	0	0	0	1	1	3	0
INFLUENZA & PNEUMONIA (J10-J18)	5	0	0	0	0	0	0	0	0	0	0	0	2	3	0
SUICIDE (X60-X84, Y87.0)	0	0	0	0	0	0	0	0	0	0	0	0	0	0	0
NEPHRITIS, NEPHROTIC SYNDROME & NEPHROSIS (N00-N07, N17-N19, N25-N27)	4	0	0	0	0	0	0	0	0	0	0	1	1	2	0
CHRONIC LIVER DISEASE & CIRRHOSIS (K70, K73-K74)	4	0	0	0	0	0	0	0	2	0	1	1	0	0	0
SEPTICEMIA (A40-A41)	1	0	0	0	0	0	0	0	0	0	1	0	0	0	0
HUMAN IMMUNODEFICIENCY VIRUS (HIV) DISEASE (B20-B24)	2	0	0	0	0	0	0	1	1	0	0	0	0	0	0
ESSENTIAL HYPERTENSION & HYPERTENSIVE RENAL DISEASE (I10, I12)	3	0	0	0	0	0	0	0	0	0	0	1	1	1	0
HOMICIDE (X85-Y09, Y87.1)	3	0	0	0	0	0	1	1	0	0	0	0	1	0	0
PERINATAL PERIOD CONDITIONS (P00-P96)	1	1	0	0	0	0	0	0	0	0	0	0	0	0	0
CONGENITAL & CHROMOSOMAL ANOMALIES (Q00-Q99)	2	0	1	0	0	0	0	0	0	0	0	0	1	0	0
ALL OTHER NATURAL CAUSES (BAL: A01-R99)	33	1	0	0	0	0	1	0	2	4	1	2	10	12	0
ALL OTHER EXTERNAL CAUSES (BAL: V01-Y89)	1	0	0	0	0	0	0	1	0	0	0	0	0	0	0

TABLE D-12: RESIDENT DEATHS BY LEADING CAUSE, BY COUNTY, FLORIDA, 2003

	ALL CAUSES	HEART	CANCER	STROKE	CLRD	ACCIDENT	DIABETES	ALZHEIMER	I & P
FLORIDA	168,459	48,129	39,238	9,873	9,030	7,901	4,754	4,311	2,985
ALACHUA	1,602	302	367	110	93	90	39	65	27
BAKER	208	53	46	8	11	12	10	5	12
BAY	1,446	378	282	93	106	100	52	47	31
BRADFORD	247	48	49	15	13	21	8	5	10
BREVARD	5,432	1,536	1,382	329	355	286	148	119	74
BROWARD	15,657	4,902	3,485	1,016	757	641	356	362	220
CALHOUN	162	43	43	7	7	11	5	2	5
CHARLOTTE	2,157	718	527	111	140	60	45	59	49
CITRUS	2,187	689	523	114	121	89	79	66	27
CLAY	1,172	290	295	76	68	59	34	39	26
COLLIER	2,498	627	659	131	135	160	42	73	37
COLUMBIA	714	210	152	35	48	39	27	15	17
MIAMI-DADE	18,369	5,968	3,982	966	668	762	613	537	369
DESOTO	301	92	70	13	9	21	18	5	9
DIXIE	188	52	45	7	15	13	3	6	3
DUVAL	6,838	1,687	1,537	436	391	345	256	133	200
ESCAMBIA	2,936	688	659	232	167	127	114	129	41
FLAGLER	733	153	201	28	41	25	27	28	9
FRANKLIN	135	33	28	7	5	15	4	1	2
GADSDEN	462	106	114	25	17	32	18	14	10
GILCHRIST	174	40	37	11	12	11	9	9	1
GLADES	104	33	20	3	5	10	5	1	2
GULF	166	49	44	13	3	14	9	4	2
HAMILTON	140	34	37	9	4	8	4	4	2
HARDEE	209	39	43	23	10	22	9	4	5
HENDRY	303	106	52	14	19	26	15	6	8
HERNANDO	2,301	632	563	153	171	92	71	82	27
HIGHLANDS	1,384	444	350	78	87	51	63	23	29
HILLSBOROUGH	8,725	2,417	1,915	532	469	519	303	213	116
HOLMES	221	78	44	10	14	16	15	4	5
INDIAN RIVER	1,647	467	403	158	104	88	28	69	19
JACKSON	526	162	98	34	20	25	18	23	7
JEFFERSON	176	51	38	8	9	9	8	5	2
LAFAYETTE	59	16	12	8	5	1	1	4	0
LAKE	3,083	901	803	209	162	126	92	85	46
LEE	5,361	1,646	1,308	281	319	308	117	130	88
LEON	1,559	306	378	98	86	83	41	33	34
LEVY	450	107	95	32	34	29	8	7	6
LIBERTY	47	6	14	1	6	4	3	1	0
MADISON	204	53	41	13	5	14	9	7	4
MANATEE	3,367	1,055	769	195	181	161	81	46	34
MARION	3,687	1,096	943	209	207	190	98	76	65
MARTIN	1,742	485	435	128	95	81	43	50	24
MONROE	723	144	189	34	33	67	16	18	12
NASSAU	571	135	147	39	36	32	12	11	13
OKALOOSA	1,475	385	340	67	113	80	46	51	34
OKEECHOBEE	375	111	93	19	30	25	7	2	8
ORANGE	6,556	1,658	1,477	354	338	320	182	157	139
OSCEOLA	1,493	403	357	79	100	77	45	34	21
PALM BEACH	13,593	4,129	3,147	767	590	643	291	382	222
PASCO	5,430	1,566	1,259	286	380	247	178	120	66
PINELLAS	12,049	3,157	2,660	677	611	461	327	252	236
POLK	5,299	1,684	1,279	270	327	272	134	106	120
PUTNAM	880	189	225	42	66	37	35	19	13
ST JOHNS	1,173	288	280	64	82	48	24	17	25
ST LUCIE	2,421	745	639	133	121	94	81	61	31
SANTA ROSA	986	232	251	51	70	83	28	39	16
SARASOTA	4,729	1,296	1,187	312	245	170	78	139	89
SEMINOLE	2,693	725	623	165	153	112	78	77	45
SUMTER	759	237	203	47	43	19	18	20	10
SUWANNEE	448	123	103	30	34	27	13	8	8
TAYLOR	215	60	47	15	7	13	5	4	6
UNION	172	34	57	10	8	8	4	3	5
VOLUSIA	5,921	1,592	1,392	368	369	207	175	179	134
WAKULLA	233	51	60	11	18	19	3	4	1
WALTON	447	158	105	12	22	24	9	7	9
WASHINGTON	260	83	61	16	19	6	11	5	5

TABLE D-12 (Cont): RESIDENT DEATHS BY LEADING CAUSE, BY COUNTY, FLORIDA, 2003

	SUICIDE	NEPHRITIS	CLDC	SEPTICEMIA	HIV	HYPERTENSION	HOMICIDE	PERINATAL	CONGENITAL	BALANCE
FLORIDA	2,294	2,290	2,238	1,902	1,742	1,556	1,004	789	551	27,872
ALACHUA	37	29	20	16	16	14	10	21	12	334
BAKER	4	3	4	1	0	2	0	2	1	34
BAY	27	12	24	26	9	31	8	15	8	197
BRADFORD	3	8	3	2	2	5	0	1	0	54
BREVARD	102	68	98	47	29	38	31	12	12	766
BROWARD	212	241	179	183	308	134	83	70	44	2,464
CALHOUN	3	7	4	2	0	2	2	0	1	18
CHARLOTTE	29	27	27	23	9	21	4	4	3	301
CITRUS	24	40	39	14	7	23	5	4	1	322
CLAY	24	8	18	10	4	7	9	5	8	192
COLLIER	32	21	40	21	16	19	10	10	8	457
COLUMBIA	5	13	12	11	6	5	1	7	1	110
MIAMI-DADE	203	318	229	215	424	162	208	102	62	2,581
DESOTO	3	2	4	4	6	2	4	0	2	37
DIXIE	2	0	3	0	1	1	2	1	0	34
DUVAL	126	100	97	99	88	62	101	65	32	1,083
ESCAMBIA	49	58	45	38	28	57	16	15	14	459
FLAGLER	13	10	10	10	2	6	1	4	3	162
FRANKLIN	1	2	1	2	0	0	0	1	0	33
GADSDEN	1	4	5	3	6	12	5	4	0	86
GILCHRIST	2	3	0	0	0	2	0	1	2	34
GLADES	2	0	1	0	2	0	5	1	0	14
GULF	3	2	1	2	0	1	0	0	0	19
HAMILTON	1	4	3	3	1	3	1	1	2	19
HARDEE	4	4	4	3	3	0	0	0	2	34
HENDRY	2	4	3	3	5	3	6	3	2	26
HERNANDO	30	21	24	20	6	30	7	4	3	365
HIGHLANDS	11	15	16	15	6	9	5	2	3	177
HILLSBOROUGH	124	99	106	87	100	83	65	81	39	1,457
HOLMES	2	4	4	1	1	0	1	1	0	21
INDIAN RIVER	16	17	23	11	4	6	5	4	5	220
JACKSON	2	6	8	7	3	5	3	3	5	97
JEFFERSON	1	2	1	1	1	1	0	1	1	37
LAFAYETTE	2	1	0	0	1	1	0	0	0	7
LAKE	41	26	35	26	9	21	7	7	9	478
LEE	73	46	79	33	31	34	26	20	18	804
LEON	26	11	23	18	19	14	6	20	9	354
LEVY	13	7	10	10	0	4	1	2	2	83
LIBERTY	0	0	1	0	0	0	0	0	0	11
MADISON	1	6	1	0	2	2	2	1	1	42
MANATEE	36	48	55	41	20	36	16	8	11	574
MARION	43	33	61	39	19	53	8	16	12	519
MARTIN	24	21	30	14	7	13	4	2	4	282
MONROE	24	17	22	2	14	7	6	0	4	114
NASSAU	10	8	10	8	5	7	4	2	1	91
OKALOOSA	28	17	20	19	1	15	4	5	7	243
OKEECHOBEE	4	3	9	8	3	3	2	1	1	46
ORANGE	82	127	101	129	115	66	67	63	31	1,150
OSCEOLA	25	35	25	28	13	13	5	8	8	217
PALM BEACH	149	164	126	170	156	93	62	49	42	2,411
PASCO	73	69	68	44	14	46	22	11	18	963
PINELLAS	168	145	147	115	59	93	53	42	28	2,818
POLK	48	68	66	58	35	40	24	30	10	728
PUTNAM	8	16	9	11	7	9	6	9	1	178
ST JOHNS	25	17	15	34	7	10	4	4	4	225
ST LUCIE	32	26	41	23	31	31	16	8	2	306
SANTA ROSA	20	11	11	7	1	17	0	1	10	138
SARASOTA	65	54	58	44	9	38	14	9	11	911
SEMINOLE	52	42	36	32	17	39	16	8	9	464
SUMTER	12	8	11	6	0	7	3	4	0	111
SUWANNEE	3	3	4	5	9	2	2	2	0	72
TAYLOR	2	0	1	9	1	1	1	1	1	41
UNION	2	0	5	0	8	1	0	0	0	27
VOLUSIA	90	82	79	74	28	85	19	8	13	1,027
WAKULLA	6	0	7	1	5	0	2	2	2	41
WALTON	6	12	8	5	0	3	1	0	4	62
WASHINGTON	0	4	4	1	2	3	3	1	2	34

TABLE D-12 (Cont): RESIDENT DEATHS FOR WHITES BY LEADING CAUSE, BY COUNTY, FLORIDA, 2003

	ALL CAUSES	HEART	CANCER	STROKE	CLRD	ACCIDENT	DIABETES	ALZHEIMER	I & P
FLORIDA	149,523	43,480	35,326	8,533	8,554	6,945	3,842	4,090	2,687
ALACHUA	1,261	231	294	86	82	80	27	59	20
BAKER	183	49	41	8	10	8	8	5	10
BAY	1,293	347	254	82	101	93	40	45	30
BRADFORD	222	45	47	13	13	18	6	5	10
BREVARD	5,063	1,427	1,304	303	345	268	129	111	68
BROWARD	13,513	4,396	3,050	851	711	545	272	342	191
CALHOUN	139	37	39	3	7	10	3	2	5
CHARLOTTE	2,099	704	514	105	140	59	43	57	49
CITRUS	2,149	677	514	111	121	85	78	66	25
CLAY	1,095	280	283	66	66	57	27	38	24
COLLIER	2,435	619	650	128	135	148	40	71	37
COLUMBIA	620	188	131	33	43	32	22	15	16
MIAMI-DADE	14,886	5,035	3,273	756	605	597	476	504	323
DESOTO	254	83	62	7	7	18	15	5	7
DIXIE	182	51	43	7	15	12	3	6	3
DUVAL	4,967	1,262	1,174	306	326	267	142	112	156
ESCAMBIA	2,320	520	547	173	142	95	80	117	35
FLAGLER	661	141	181	26	37	23	26	23	7
FRANKLIN	122	29	24	7	4	14	3	1	2
GADSDEN	217	51	50	12	10	17	3	10	8
GILCHRIST	170	40	36	11	12	11	8	9	1
GLADES	89	31	15	2	5	8	4	1	2
GULF	136	41	33	9	3	13	8	2	2
HAMILTON	85	18	23	4	4	6	2	2	2
HARDEE	189	35	35	22	10	21	9	4	4
HENDRY	232	83	41	13	16	22	7	6	6
HERNANDO	2,224	620	543	148	168	90	63	78	26
HIGHLANDS	1,308	431	327	73	84	49	55	21	28
HILLSBOROUGH	7,593	2,135	1,678	450	440	451	244	203	94
HOLMES	212	74	41	10	14	15	15	4	5
INDIAN RIVER	1,551	433	385	147	101	82	25	69	19
JACKSON	393	123	69	20	19	15	14	22	6
JEFFERSON	113	25	31	5	6	9	3	1	2
LAFAYETTE	56	16	11	7	5	1	1	4	0
LAKE	2,890	848	764	191	151	116	81	83	46
LEE	5,099	1,586	1,247	260	313	295	101	129	87
LEON	1,144	220	289	59	84	67	23	28	25
LEVY	412	96	90	28	31	28	7	6	4
LIBERTY	40	4	13	1	6	4	3	1	0
MADISON	128	33	28	7	3	8	2	5	4
MANATEE	3,179	1,009	737	181	174	145	75	45	31
MARION	3,361	1,011	865	185	202	164	81	72	60
MARTIN	1,678	469	423	124	94	78	38	49	23
MONROE	690	135	185	30	32	66	14	17	12
NASSAU	521	122	137	35	34	31	11	11	13
OKALOOSA	1,374	357	316	62	110	74	41	48	32
OKEECHOBEE	350	103	92	17	28	24	6	2	6
ORANGE	5,386	1,401	1,205	278	315	264	139	139	116
OSCEOLA	1,385	371	339	69	96	71	42	33	18
PALM BEACH	12,431	3,857	2,934	684	561	559	240	374	202
PASCO	5,339	1,549	1,240	281	375	241	170	119	64
PINELLAS	11,241	2,975	2,498	629	592	425	285	249	230
POLK	4,713	1,499	1,155	230	313	235	101	100	108
PUTNAM	751	170	193	29	63	35	27	18	9
ST JOHNS	1,079	269	264	58	80	43	21	16	25
ST LUCIE	2,129	676	571	113	116	76	68	55	27
SANTA ROSA	954	226	242	51	68	79	28	38	16
SARASOTA	4,552	1,243	1,146	302	243	163	72	139	89
SEMINOLE	2,389	654	549	144	142	103	58	73	43
SUMTER	703	222	188	43	43	18	12	20	10
SUWANNEE	385	108	96	23	29	25	10	8	6
TAYLOR	181	49	41	13	7	13	4	3	5
UNION	127	26	41	7	8	8	4	3	1
VOLUSIA	5,553	1,505	1,317	333	359	189	153	172	126
WAKULLA	204	45	55	10	17	16	1	4	1
WALTON	423	150	102	11	20	23	8	6	7
WASHINGTON	232	71	55	16	17	6	9	5	5

TABLE D-12 (Cont): RESIDENT DEATHS FOR WHITES BY LEADING CAUSE, BY COUNTY, FLORIDA, 2003

	SUICIDE	NEPHRITIS	CLDC	SEPTICEMIA	HIV	HYPERTENSION	HOMICIDE	PERINATAL	CONGENITAL	BALANCE
FLORIDA	2,151	1,879	2,049	1,630	672	1,258	526	422	417	25,062
ALACHUA	35	19	15	10	8	11	7	8	6	263
BAKER	4	3	3	1	0	2	0	2	1	28
BAY	26	11	24	22	7	28	6	7	6	164
BRADFORD	3	5	3	2	1	3	0	0	0	48
BREVARD	98	62	93	41	22	33	21	7	12	719
BROWARD	195	185	163	157	102	102	33	27	23	2,168
CALHOUN	3	4	3	2	0	2	0	0	1	18
CHARLOTTE	29	25	27	23	5	19	4	2	3	291
CITRUS	24	39	38	14	7	23	5	4	1	317
CLAY	24	5	17	9	3	6	7	2	7	174
COLLIER	31	20	40	20	10	16	10	6	6	448
COLUMBIA	5	11	9	10	1	4	1	5	1	93
MIAMI-DADE	174	238	199	169	133	111	86	49	38	2,120
DESOTO	2	2	4	3	2	2	3	0	2	30
DIXIE	2	0	3	0	0	1	2	1	0	33
DUVAL	107	55	73	64	24	34	31	21	19	794
ESCAMBIA	44	42	39	29	8	47	8	9	12	373
FLAGLER	13	8	9	9	2	6	1	4	3	142
FRANKLIN	1	2	1	2	0	0	0	1	0	31
GADSDEN	0	3	3	2	0	3	2	3	0	40
GILCHRIST	2	3	0	0	0	0	0	1	2	34
GLADES	2	0	1	0	0	0	5	1	0	12
GULF	2	2	1	2	0	1	0	0	0	17
HAMILTON	1	3	3	2	0	1	0	0	2	12
HARDEE	4	3	3	3	3	0	0	0	2	31
HENDRY	2	3	2	3	2	0	2	2	2	20
HERNANDO	30	19	24	20	6	26	6	3	2	352
HIGHLANDS	11	14	15	15	3	8	2	2	2	168
HILLSBOROUGH	114	85	99	72	50	64	43	42	32	1,297
HOLMES	2	4	4	1	1	0	1	1	0	20
INDIAN RIVER	16	16	21	10	1	6	4	3	5	208
JACKSON	1	5	5	6	0	4	3	2	4	75
JEFFERSON	0	1	1	0	1	1	0	0	1	26
LAFAYETTE	2	1	0	0	1	1	0	0	0	6
LAKE	40	23	33	25	6	17	4	6	8	448
LEE	72	44	78	32	13	31	16	11	17	767
LEON	26	4	17	10	3	8	4	7	8	262
LEVY	12	7	10	6	0	4	1	2	2	78
LIBERTY	0	0	0	0	0	0	0	0	0	8
MADISON	1	3	0	0	0	0	0	0	1	33
MANATEE	36	45	53	36	8	33	9	4	10	548
MARION	43	27	56	34	9	49	6	11	11	475
MARTIN	24	20	28	13	3	9	4	2	3	274
MONROE	24	15	22	2	13	5	4	0	3	111
NASSAU	8	8	8	7	3	5	3	0	1	84
OKALOOSA	27	17	19	19	0	13	2	3	6	228
OKEECHOBEE	4	3	8	8	0	2	1	0	1	45
ORANGE	74	89	90	108	48	52	23	43	16	986
OSCEOLA	24	31	24	27	10	10	4	6	6	204
PALM BEACH	140	146	118	155	40	76	32	20	31	2,262
PASCO	72	67	67	42	11	46	16	11	18	950
PINELLAS	156	125	138	99	41	81	31	26	23	2,638
POLK	45	60	60	54	10	35	16	18	8	666
PUTNAM	7	12	8	9	4	7	5	5	0	150
ST JOHNS	25	16	14	27	2	6	4	3	4	202
ST LUCIE	31	22	36	19	4	28	4	4	2	277
SANTA ROSA	20	11	11	6	1	15	0	1	10	131
SARASOTA	63	49	57	42	6	34	9	6	9	880
SEMINOLE	48	30	34	27	9	35	8	5	8	419
SUMTER	12	6	11	5	0	7	2	3	0	101
SUWANNEE	3	1	3	3	2	2	1	1	0	64
TAYLOR	2	0	1	7	0	0	0	1	0	35
UNION	2	0	3	0	3	0	0	0	0	21
VOLUSIA	88	75	75	71	16	75	18	5	9	967
WAKULLA	6	0	7	1	3	0	2	2	1	33
WALTON	6	11	8	5	0	3	1	0	4	58
WASHINGTON	0	3	3	1	1	2	3	1	2	32

TABLE D-12 (Cont): RESIDENT DEATHS FOR BLACKS BY LEADING CAUSE, BY COUNTY, FLORIDA, 2003

	ALL CAUSES	HEART	CANCER	STROKE	CLRD	ACCIDENT	DIABETES	ALZHEIMER	I & P
FLORIDA	17,920	4,414	3,688	1,239	444	868	875	214	283
ALACHUA	328	66	69	24	11	8	12	6	7
BAKER	23	4	5	0	1	3	2	0	2
BAY	133	28	25	5	5	5	10	2	1
BRADFORD	25	3	2	2	0	3	2	0	0
BREVARD	328	99	67	23	7	15	17	8	5
BROWARD	1,998	462	406	151	41	85	79	19	28
CALHOUN	18	5	4	3	0	0	1	0	0
CHARLOTTE	55	14	11	5	0	1	2	2	0
CITRUS	33	10	7	2	0	4	1	0	2
CLAY	69	10	11	8	2	2	6	1	2
COLLIER	54	7	7	2	0	11	2	2	0
COLUMBIA	92	22	19	2	5	7	5	0	1
MIAMI-DADE	3,377	907	685	199	57	162	135	32	45
DESOTO	46	9	8	5	2	3	3	0	2
DIXIE	6	1	2	0	0	1	0	0	0
DUVAL	1,811	414	347	124	65	77	111	20	42
ESCAMBIA	580	160	107	56	24	26	31	12	5
FLAGLER	68	10	19	2	4	2	1	5	2
FRANKLIN	13	4	4	0	1	1	1	0	0
GADSDEN	242	55	63	13	7	14	15	4	2
GILCHRIST	4	0	1	0	0	0	1	0	0
GLADES	7	1	4	0	0	0	1	0	0
GULF	28	7	11	4	0	1	1	2	0
HAMILTON	54	16	14	4	0	2	2	2	0
HARDEE	17	3	7	1	0	1	0	0	1
HENDRY	65	19	11	1	2	4	8	0	2
HERNANDO	70	11	19	4	2	1	7	4	1
HIGHLANDS	70	13	21	4	3	2	8	1	1
HILLSBOROUGH	1,059	271	226	72	25	59	55	10	21
HOLMES	8	4	2	0	0	1	0	0	0
INDIAN RIVER	96	34	18	11	3	6	3	0	0
JACKSON	132	39	29	14	1	9	4	1	1
JEFFERSON	63	26	7	3	3	0	5	4	0
LAFAYETTE	3	0	1	1	0	0	0	0	0
LAKE	184	52	37	18	10	9	11	2	0
LEE	255	58	59	20	6	13	16	1	1
LEON	403	84	86	37	2	15	18	5	9
LEVY	37	11	5	4	3	1	1	1	1
LIBERTY	6	2	1	0	0	0	0	0	0
MADISON	76	20	13	6	2	6	7	2	0
MANATEE	181	46	29	13	7	14	5	1	3
MARION	299	77	75	21	3	23	16	4	4
MARTIN	62	16	11	4	1	2	5	1	1
MONROE	32	8	4	4	1	1	2	1	0
NASSAU	49	13	10	4	2	1	1	0	0
OKALOOSA	81	25	21	3	2	3	5	1	2
OKEECHOBEE	22	7	1	1	2	1	1	0	2
ORANGE	1,068	229	251	71	21	45	37	18	20
OSCEOLA	90	28	13	7	3	4	3	1	2
PALM BEACH	1,114	266	206	77	28	73	49	8	20
PASCO	78	16	15	3	5	6	8	0	2
PINELLAS	743	164	143	45	19	33	42	3	4
POLK	566	179	118	39	13	35	32	6	12
PUTNAM	127	19	31	13	3	2	8	1	4
ST JOHNS	91	19	14	6	2	5	3	1	0
ST LUCIE	287	69	64	20	5	18	13	6	4
SANTA ROSA	24	3	8	0	2	3	0	1	0
SARASOTA	167	52	37	9	2	7	6	0	0
SEMINOLE	279	64	64	19	11	9	20	4	2
SUMTER	51	12	15	4	0	0	6	0	0
SUWANNEE	60	14	7	7	4	2	3	0	2
TAYLOR	33	11	5	2	0	0	1	1	1
UNION	45	8	16	3	0	0	0	0	4
VOLUSIA	346	81	73	31	10	17	20	7	8
WAKULLA	29	6	5	1	1	3	2	0	0
WALTON	21	7	3	1	1	1	1	1	2
WASHINGTON	28	12	6	0	2	0	2	0	0

TABLE D-12 (Cont): RESIDENT DEATHS FOR BLACKS BY LEADING CAUSE, BY COUNTY, FLORIDA, 2003

	SUICIDE	NEPHRITIS	CLDC	SEPTICEMIA	HIV	HYPERTENSION	HOMICIDE	PERINATAL	CONGENITAL	BALANCE
FLORIDA	118	401	176	261	1,061	286	464	352	127	2,649
ALACHUA	2	10	5	6	8	3	3	13	6	69
BAKER	0	0	1	0	0	0	0	0	0	5
BAY	0	1	0	3	2	3	2	8	2	31
BRADFORD	0	3	0	0	1	2	0	1	0	6
BREVARD	3	6	5	5	7	5	7	5	0	44
BROWARD	17	55	15	26	206	30	48	38	19	273
CALHOUN	0	3	0	0	0	0	2	0	0	0
CHARLOTTE	0	2	0	0	4	2	0	2	0	10
CITRUS	0	1	1	0	0	0	0	0	0	5
CLAY	0	2	1	1	1	0	2	3	1	16
COLLIER	0	1	0	1	6	3	0	4	1	7
COLUMBIA	0	2	3	1	5	1	0	2	0	17
MIAMI-DADE	26	79	28	44	288	50	121	53	24	442
DESOTO	1	0	0	1	4	0	1	0	0	7
DIXIE	0	0	0	0	1	0	0	0	0	1
DUVAL	18	44	23	35	64	27	69	41	13	277
ESCAMBIA	5	16	6	9	20	8	8	6	2	79
FLAGLER	0	2	1	1	0	0	0	0	0	19
FRANKLIN	0	0	0	0	0	0	0	0	0	2
GADSDEN	1	1	2	1	6	9	3	1	0	45
GILCHRIST	0	0	0	0	0	2	0	0	0	0
GLADES	0	0	0	0	1	0	0	0	0	0
GULF	0	0	0	0	0	0	0	0	0	2
HAMILTON	0	1	0	1	1	2	1	1	0	7
HARDEE	0	1	1	0	0	0	0	0	0	2
HENDRY	0	1	0	0	3	3	4	1	0	6
HERNANDO	0	2	0	0	0	4	1	1	1	12
HIGHLANDS	0	1	1	0	3	0	3	0	1	8
HILLSBOROUGH	6	14	7	14	49	18	21	36	6	149
HOLMES	0	0	0	0	0	0	0	0	0	1
INDIAN RIVER	0	1	2	1	3	0	1	1	0	12
JACKSON	1	1	3	1	3	1	0	1	1	22
JEFFERSON	1	1	0	1	0	0	0	1	0	11
LAFAYETTE	0	0	0	0	0	0	0	0	0	1
LAKE	0	3	2	1	3	4	3	1	0	28
LEE	1	2	1	1	18	3	10	7	1	37
LEON	0	7	6	8	16	6	2	13	1	88
LEVY	1	0	0	4	0	0	0	0	0	5
LIBERTY	0	0	1	0	0	0	0	0	0	2
MADISON	0	3	1	0	2	2	2	1	0	9
MANATEE	0	3	2	5	12	3	7	4	1	26
MARION	0	6	2	5	10	4	2	5	1	41
MARTIN	0	1	2	1	4	4	0	0	1	8
MONROE	0	2	0	0	1	2	2	0	1	3
NASSAU	2	0	2	1	2	1	1	2	0	7
OKALOOSA	1	0	1	0	1	2	2	2	0	10
OKEECHOBEE	0	0	0	0	3	1	1	1	0	1
ORANGE	5	38	10	18	66	14	42	19	14	150
OSCEOLA	1	4	0	1	3	2	1	2	2	13
PALM BEACH	6	18	8	15	115	17	29	28	11	140
PASCO	0	2	1	1	3	0	4	0	0	12
PINELLAS	10	17	8	15	18	11	21	16	5	169
POLK	3	8	6	4	25	5	8	12	2	59
PUTNAM	1	4	1	2	3	2	1	4	1	27
ST JOHNS	0	1	1	7	5	4	0	1	0	22
ST LUCIE	1	4	5	4	27	3	12	4	0	28
SANTA ROSA	0	0	0	1	0	2	0	0	0	4
SARASOTA	1	5	1	2	3	4	5	3	2	28
SEMINOLE	4	10	2	5	8	4	8	3	1	41
SUMTER	0	2	0	1	0	0	1	1	0	9
SUWANNEE	0	2	1	1	7	0	1	1	0	8
TAYLOR	0	0	0	2	1	1	1	0	1	6
UNION	0	0	2	0	5	1	0	0	0	6
VOLUSIA	0	6	4	3	10	10	1	3	4	58
WAKULLA	0	0	0	0	2	0	0	0	1	8
WALTON	0	1	0	0	0	0	0	0	0	3
WASHINGTON	0	1	1	0	1	1	0	0	0	2

TABLE D-12 (Cont): RESIDENT DEATHS FOR OTHERS BY LEADING CAUSE, BY COUNTY, FLORIDA, 2003

	ALL CAUSES	HEART	CANCER	STROKE	CLRD	ACCIDENT	DIABETES	ALZHEIMER	I & P
FLORIDA	972	230	218	100	28	84	36	6	15
ALACHUA	12	5	4	0	0	2	0	0	0
BAKER	1	0	0	0	0	0	0	0	0
BAY	20	3	3	6	0	2	2	0	0
BRADFORD	0	0	0	0	0	0	0	0	0
BREVARD	39	10	11	2	2	3	2	0	1
BROWARD	137	43	24	14	4	10	5	1	1
CALHOUN	5	1	0	1	0	1	1	0	0
CHARLOTTE	3	0	2	1	0	0	0	0	0
CITRUS	5	2	2	1	0	0	0	0	0
CLAY	8	0	1	2	0	0	1	0	0
COLLIER	9	1	2	1	0	1	0	0	0
COLUMBIA	2	0	2	0	0	0	0	0	0
MIAMI-DADE	100	26	23	11	5	3	2	1	1
DESOTO	1	0	0	1	0	0	0	0	0
DIXIE	0	0	0	0	0	0	0	0	0
DUVAL	58	11	16	6	0	1	3	1	2
ESCAMBIA	36	8	5	3	1	6	3	0	1
FLAGLER	4	2	1	0	0	0	0	0	0
FRANKLIN	0	0	0	0	0	0	0	0	0
GADSDEN	3	0	1	0	0	1	0	0	0
GILCHRIST	0	0	0	0	0	0	0	0	0
GLADES	8	1	1	1	0	2	0	0	0
GULF	2	1	0	0	0	0	0	0	0
HAMILTON	1	0	0	1	0	0	0	0	0
HARDEE	3	1	1	0	0	0	0	0	0
HENDRY	6	4	0	0	1	0	0	0	0
HERNANDO	7	1	1	1	1	1	1	0	0
HIGHLANDS	6	0	2	1	0	0	0	1	0
HILLSBOROUGH	70	11	11	10	4	9	3	0	1
HOLMES	1	0	1	0	0	0	0	0	0
INDIAN RIVER	0	0	0	0	0	0	0	0	0
JACKSON	1	0	0	0	0	1	0	0	0
JEFFERSON	0	0	0	0	0	0	0	0	0
LAFAYETTE	0	0	0	0	0	0	0	0	0
LAKE	8	1	2	0	1	1	0	0	0
LEE	7	2	2	1	0	0	0	0	0
LEON	11	2	3	2	0	1	0	0	0
LEVY	1	0	0	0	0	0	0	0	1
LIBERTY	1	0	0	0	0	0	0	0	0
MADISON	0	0	0	0	0	0	0	0	0
MANATEE	7	0	3	1	0	2	1	0	0
MARION	25	8	3	3	2	3	1	0	1
MARTIN	2	0	1	0	0	1	0	0	0
MONROE	0	0	0	0	0	0	0	0	0
NASSAU	1	0	0	0	0	0	0	0	0
OKALOOSA	19	3	3	2	1	3	0	2	0
OKEECHOBEE	3	1	0	1	0	0	0	0	0
ORANGE	100	28	21	5	2	10	6	0	3
OSCEOLA	18	4	5	3	1	2	0	0	1
PALM BEACH	46	6	7	6	1	10	2	0	0
PASCO	12	1	4	2	0	0	0	0	0
PINELLAS	64	17	19	3	0	3	0	0	2
POLK	18	6	6	1	0	2	1	0	0
PUTNAM	2	0	1	0	0	0	0	0	0
ST JOHNS	3	0	2	0	0	0	0	0	0
ST LUCIE	4	0	4	0	0	0	0	0	0
SANTA ROSA	8	3	1	0	0	1	0	0	0
SARASOTA	8	0	4	1	0	0	0	0	0
SEMINOLE	25	7	10	2	0	0	0	0	0
SUMTER	5	3	0	0	0	1	0	0	0
SUWANNEE	2	0	0	0	1	0	0	0	0
TAYLOR	1	0	1	0	0	0	0	0	0
UNION	0	0	0	0	0	0	0	0	0
VOLUSIA	21	6	2	4	0	1	2	0	0
WAKULLA	0	0	0	0	0	0	0	0	0
WALTON	2	1	0	0	1	0	0	0	0
WASHINGTON	0	0	0	0	0	0	0	0	0

TABLE D-12 (Cont): RESIDENT DEATHS FOR OTHERS BY LEADING CAUSE, BY COUNTY, FLORIDA, 2003

	SUICIDE	NEPHRITIS	CLDC	SEPTICEMIA	HIV	HYPERTENSION	HOMICIDE	PERINATAL	CONGENITAL	BALANCE
FLORIDA	24	10	12	11	6	12	12	13	6	149
ALACHUA	0	0	0	0	0	0	0	0	0	1
BAKER	0	0	0	0	0	0	0	0	0	1
BAY	1	0	0	1	0	0	0	0	0	2
BRADFORD	0	0	0	0	0	0	0	0	0	0
BREVARD	1	0	0	1	0	0	3	0	0	3
BROWARD	0	1	1	0	0	2	2	4	2	23
CALHOUN	0	0	1	0	0	0	0	0	0	0
CHARLOTTE	0	0	0	0	0	0	0	0	0	0
CITRUS	0	0	0	0	0	0	0	0	0	0
CLAY	0	1	0	0	0	1	0	0	0	2
COLLIER	1	0	0	0	0	0	0	0	1	2
COLUMBIA	0	0	0	0	0	0	0	0	0	0
MIAMI-DADE	3	1	2	2	1	1	0	0	0	18
DESOTO	0	0	0	0	0	0	0	0	0	0
DIXIE	0	0	0	0	0	0	0	0	0	0
DUVAL	0	1	1	0	0	1	0	3	0	12
ESCAMBIA	0	0	0	0	0	2	0	0	0	7
FLAGLER	0	0	0	0	0	0	0	0	0	1
FRANKLIN	0	0	0	0	0	0	0	0	0	0
GADSDEN	0	0	0	0	0	0	0	0	0	1
GILCHRIST	0	0	0	0	0	0	0	0	0	0
GLADES	0	0	0	0	1	0	0	0	0	2
GULF	1	0	0	0	0	0	0	0	0	0
HAMILTON	0	0	0	0	0	0	0	0	0	0
HARDEE	0	0	0	0	0	0	0	0	0	1
HENDRY	0	0	1	0	0	0	0	0	0	0
HERNANDO	0	0	0	0	0	0	0	0	0	1
HIGHLANDS	0	0	0	0	0	1	0	0	0	1
HILLSBOROUGH	4	0	0	1	1	1	1	2	1	10
HOLMES	0	0	0	0	0	0	0	0	0	0
INDIAN RIVER	0	0	0	0	0	0	0	0	0	0
JACKSON	0	0	0	0	0	0	0	0	0	0
JEFFERSON	0	0	0	0	0	0	0	0	0	0
LAFAYETTE	0	0	0	0	0	0	0	0	0	0
LAKE	1	0	0	0	0	0	0	0	0	2
LEE	0	0	0	0	0	0	0	2	0	0
LEON	0	0	0	0	0	0	0	0	0	3
LEVY	0	0	0	0	0	0	0	0	0	0
LIBERTY	0	0	0	0	0	0	0	0	0	1
MADISON	0	0	0	0	0	0	0	0	0	0
MANATEE	0	0	0	0	0	0	0	0	0	0
MARION	0	0	2	0	0	0	0	0	0	2
MARTIN	0	0	0	0	0	0	0	0	0	0
MONROE	0	0	0	0	0	0	0	0	0	0
NASSAU	0	0	0	0	0	1	0	0	0	0
OKALOOSA	0	0	0	0	0	0	0	0	1	4
OKEECHOBEE	0	0	1	0	0	0	0	0	0	0
ORANGE	3	0	1	3	1	0	2	1	1	13
OSCEOLA	0	0	1	0	0	1	0	0	0	0
PALM BEACH	3	0	0	0	1	0	1	1	0	8
PASCO	1	0	0	1	0	0	2	0	0	1
PINELLAS	2	3	1	1	0	1	1	0	0	11
POLK	0	0	0	0	0	0	0	0	0	2
PUTNAM	0	0	0	0	0	0	0	0	0	1
ST JOHNS	0	0	0	0	0	0	0	0	0	1
ST LUCIE	0	0	0	0	0	0	0	0	0	0
SANTA ROSA	0	0	0	0	0	0	0	0	0	3
SARASOTA	1	0	0	0	0	0	0	0	0	2
SEMINOLE	0	2	0	0	0	0	0	0	0	4
SUMTER	0	0	0	0	0	0	0	0	0	1
SUWANNEE	0	0	0	1	0	0	0	0	0	0
TAYLOR	0	0	0	0	0	0	0	0	0	0
UNION	0	0	0	0	0	0	0	0	0	0
VOLUSIA	2	1	0	0	1	0	0	0	0	2
WAKULLA	0	0	0	0	0	0	0	0	0	0
WALTON	0	0	0	0	0	0	0	0	0	0
WASHINGTON	0	0	0	0	0	0	0	0	0	0

